

# LLB Angus



**Angus Opportunity  
Female Sale  
December 19, 2016  
At the Farm, Erskine, AB**

# Angus Opportunity Female Sale

1 pm Monday, December 19, 2016

At the Ranch Headquarters - Six miles north of Erskine, one and one-half miles west

# LLB Angus

Lee, Laura & Jackie Brown  
Trish, Tim, Luke & Wynne Henderson  
Box 217 Erskine, Alberta T0C 1G0  
phone: 403-742-4226 fax: 403-742-2962  
Lee cell: 403-740-9429 Laura cell: 403-740-9423  
email: llbangus@telus.net catalogue online at www:llbangus.com

## **SALE DAY PHONES:**

**403-742-4226** (Office/Sale Barn)  
**403-742-2962** (Office/Sale Barn)  
**403-740-9429** (Lee cell)  
**403-740-9423** (Laura cell)

## **Auctioneer:**

Steve Dorran 760-972-7736

## **Sale Representatives & Consultants:**

**Dennis Ericson 780-352-7630 Alberta**  
**Bryon Wolters 780-581-8396 Alberta**  
**Ben Wright 519-374-3335 Ontario**  
**Corey Lawrence 780-940-6301 Alberta**  
**Roger Peters 403-828-9815 Alberta**  
**Syd McCurdy 403-565-3746 Alberta**  
**Brent Stewart 204-773-6392 Manitoba**  
**Mike Earley 519-661-8713 Ontario**  
**Craig Flewelling 403-224-2111 Alberta**  
**David Saretsky 403-896-9616 Alberta**  
**Gary Rairdan 403-740-6823 Alberta**  
**Dave Calloway, Angus World 403-549-2234**  
**Chris Poley, Angus Advantage 306-220-5006**

## **Special Guests:**

David Sibbald President Canadian Angus Association  
Greg Pugh, President Alberta Angus Association  
Grant Rolston, Photographer GRP  
Lee Gunderson, Photographer  
Rob Smith, CEO Canadian Angus Association  
Brian Good, Canadian Angus Association

## **Schedule of Events:**

### ***Sunday December 18th 2016***

Angus fellowship and viewing of sale offering  
5 - 9 pm presale Christmas Hors d'Oeuvres

### ***Monday December 19th, 2016***

9 am - Viewing of LLB Sale Offering  
11:30 am - Complimentary Steak Fry  
1 pm - LLB Angus Opportunity Sale  
Immediately following sale - Christmas Festivities

## **Sale Accommodations:**

Super 8 Motel, Stettler 403-742-3391  
Canalta Hotel, Stettler 403-742-3371  
Heartlander Motel, Stettler 403-742-3401  
Ramada Inn, Stettler 403-742-6555  
Plains Motor Inn, Stettler 403-742-3491  
Alix Motel, Alix 403-747-2761  
*If you need assistance booking a room please call  
Laura at 403-742-4226*

## **Sale Location:**

The sale is held on the farm, located north of Erskine. Erskine is located 6 miles west of Stettler or 38 miles east of Lacombe on Highway #12. From Erskine LLB Angus is 6 miles north on Secondary #835 and 1 1/2 miles west on #601. Signs will be posted sale day.  
GPS coordinate 52.4049711,-112.8977673

**Douglas J. Henderson  
& Associates Ltd.**

P.O. Box 5900 Phone: (403) 782-3888  
Lacombe, AB T4L 1X4 Fax: (403) 782-3849  
Doug & Linda Henderson Mobile: (403) 350-8541  
website: www.hendersoncattle.com  
email: djhenderson@platinum.ca

**Optimal Bovines Inc**

Rob Holowaychuk  
#407, 4808 Ross St  
Red Deer, AB T4N 1X5  
Rob cell 780-916-2628  
Bob Toner 306-834-7385  
Luc Noiseux 450-379-9989  
email: o.b.i.@shaw.ca  
www.cattlemanagement.ca

*Viewing of cattle any time prior to sale day is welcome*

## **Selling 354 Head of Angus Females**

*All females sell with a Responsible Breeder's Guarantee of Satisfaction  
Absolutely 100% guaranteed*

Black Bred Heifers - Lots 1 to 73

Black F2 Bred Heifers - Lots 74 & 75

Red Bred Heifers - Lots 76 to 82

Black Heifer Calves - Lots 83 to 89

Black Cow/Heifer Calf Pairs - Lots 90 to 107

Black Cows - Lots 108 to 154

150 Black & Black Baldie Commercial Bred Heifers

### **VIDEO AVAILABLE FOR ALL SALE ANIMALS**

#### **Buyers Unable to Attend Sight Unseen Purchase Plan**

Simplify your selection process by giving us a call today. You know what you want in your breeding animals, we know best the potential of the females selling and will easily be able to satisfy your specific needs. Our experience over the past years is that the sooner you contact us, the better we will be able to match your expectations. Either Lee or any one of our capable sales representatives will make the purchase as if buying for themselves.

**All purchase made in this manner will be 100% guaranteed for customer satisfaction**

**Terms of Sale:** Cash or cheque at par, payable to clerks of the sale on sale day, unless other previous arrangements are made with LLB. No release of cattle will be given until satisfactory settlement has been made. All cattle are buyers responsibility after purchase. Announcements from the block on sale day take precedence over all material printed in this catalogue.

*All persons who attend this sale do so at their own risk, and the owners, sale management and sale staff assume no liability, legal or otherwise, for property loss or any accidents that may occur.*

**Breeder's Guarantee:** All cattle sell with the responsible Breeder's Guarantee of Satisfaction. All yearling heifers are guaranteed breeders. The seller will not, under any circumstances, be responsible for more than the original selling price of any bull or female sold in this sale.

All animals sell under the Terms & Conditions set forth by the Canadian Angus Association.

**Insurance:** Insurance representatives will be present sale day

**Internet Bidding Available**

**D | L | M | S**  
*www.dlms.ca*

**Questions Call - DLMS Marketing Agent  
Bouchard Livestock International  
Mark Shologan at 780-699-5082**

**Castlerock Marketing**

Shane Castle: 306-741-7485

Dean McAvoy: 306-612-3326

Devon Wardlow: 780-581-4329

castlerock.mktg@sasktel.net

www.castlerockmarketing.com



**Bouchard Livestock International**

Box 1409 Crossfield, Alberta, Canada T0M 050



Brian Bouchard: 403-813-7999

Darnell Fornwal: 403-795-8030

Chad Lorenz: 403-896-9585

Doug Domolewski: 403-635-1840

Phone: 403.946.4999 Fax: 403.946.4919

info@bouchardlivestock.com www.bouchardlivestock.com



Scott Bohrson: 403-370-3010

Geoff Anderson: 306-731-7921

Colton Hamilton: 403-507-5416

Darryl Snider: 780-385-5561

Martin Bohrson: 306-220-7901

Rob Voice: 306-361-6775

Box 1821 Carstairs AB T0M 0N0

bohrsonmarketing@gmail.com

www.bohrson.com

Phone: 403-940-3334 Fax: 403-940-4016



# LLB Angus

Lee & Laura & Jackie Brown  
Trish, Tim, Luke & Wynne Henderson  
Box 217 Erskine, Alberta T0C 1G0  
phone 403-742-4226 fax 403-742-2962  
www.llbangus.com email:llbangus@telus.net

## Junior Support Program

We are offering any junior breeder a 10% discount off the purchase price of any female purchased at LLB. Our intention is to help enthusiastic young breeders with their initial Angus projects.

*Welcome to our 2016 Angus Opportunity Female sale. As always we appreciate your continued support of our breeding program. We truly value our customers, they have allowed us to do what we enjoy most – making a livelihood from breeding elite Angus cattle.*

*For those not familiar with our program, we have been developing our Angus herd for over 45 years. We have seen many fads come and go in the cattle business, and our breeding philosophy is based on long-term experience: acquire the best herd sires, select for performance traits, growth, and thickness; all the while maintaining structural soundness and strong maternal traits. Like most commercial operations, our 900+ head cow herd is managed in large groups. Calves are turned out with their mothers in breeding pastures as soon as grass is available; and they are allowed to grow and develop without extra attention until after weaning. We expect consistency and top productivity, just like our customers. Our objective is to provide breeding females that add value to our customers' herds.*

*Whether you are adding females to your registered herd or you are seeking top commercial replacement females or you are needing show heifer prospects, rest assured the genetics in this offering are the very best and come from the heart of our herd. Some have raised or descend from cow families that have raised our top selling bulls and heifers over the past many years.*

*If you are unable to attend our sale in person, we offer a Sight Unseen Purchase Plan. We have included as much information as possible in this catalogue, and encourage pre-sale viewing of the cattle. Lee would also be happy to assist with sale selections prior to sale day. Please feel free to contact us or any of our capable sales representatives to discuss your needs or questions.*

*Please drop in anytime to view the sale line up. Join us Sunday December 18th for some presale Christmas cheer and we look forward to seeing you December 19th!*

*Lee, Laura & Jackie Brown Trish, Tim, Luke & Wynne Henderson*





Jose



Gary



Dan

Josh

Glen

Ashley

Kath

Kevin & Paula





**A SITZ UPWARD 9309**

Birth Date: February 15 2009 #1657463 Tattoo: IMP 9309W  
 CONNEALY ONWARD AMF CAF NHF  
**SITZ UPWARD 307R** AMF CAF NHF  
 SITZ HENRIETTA PRIDE 81M  
 BLUE GRASS NEW DESIGN 205 CAF  
**SITZ BARBARAMERE NELL 2246**  
 SITZ BARBARAMERE NELL 1590

BWT: lbs. Adj 205D: lbs. Adj. 365D: lbs.  
 BW +3.5 79% WW +53 69% YW +113 48% MILK +26 45% TM +53 SC +1.62 53% CE -2.0 51% MCE +6.0 34%  
 REA +0.61 32% CW +46 41% MAR +0.46 31% FAT +0.074 30%  
 CAA progeny - 154 calves Sons average bwt - 85 lbs (ww ratio 101) Daughters average bwt - 82 lbs (life ratio 101)

Sitz Upward 9309 was purchased from Sitz Angus in Montana, one of the high selling bulls in their 2010 sale. His grand dam is responsible for 65 herd sire sons and his sire is one of the most heralded present day Angus bulls. Sitz Upward 9309 was a very correct, long bodied bull that maintained excellent body condition after heavy service at LLB. Progeny of Upward 9309 were both the top selling heifer and bull sire groups in our past spring sale offerings. A 9309 son produced three of the top 10 weaning weight bulls this fall, including the top weaning weight bull of the entire calf crop. His daughters have produced some of the very best females in this sale offering.

**B THOMAS COMPLETE 2142**

Birth Date: January 31 2012 Tattoo: IMP 2142Z  
 C F RIGHT DESIGN 1802 AMF CAF XF  
**SUMMITCREST COMPLETE IP55** AMF CAF  
 SUMMITCREST ELAB 1M17  
 RITO 112 OF 2536 RITO 616 AMF CAF XF  
**THOMAS CAROL 7595** AMF  
 THOMAS CAROL 1246 AMF  
 BON VIEW NEW DESIGN 1407 AMF CAF XF  
 VISION HF BLACKCAP 0015  
 VERMILION DATELINE 7078 AMF CAF XF  
 SUMMITCREST ELBA 1F43  
 RITO 616 OF 4B20 6807 AMF CAF XF  
 G A R PRECISION 2536 AMC NHF  
 PAPA FORTE 1921  
 THOMAS CAROL 9436 AMF

BWT: 98 lbs. Adj 205D: 881 lbs. Adj. 365D: 1520 lbs.  
 BW +3.2 71% WW +66 60% YW +113 38% MILK +38 27% TM +71 SC +0.49 42% CE -2.0 50% MCE +6.1 20%  
 REA +0.64 32% CW +45 35% MAR +0.51 38% FAT +0.004 35%  
 CAA progeny - 129 calves Sons average bwt - 86 lbs (yw ratio 101) Daughters average bwt - 83 lbs (ww ratio 104)

Complete 2142 came to LLB as the high selling bull calf at Thomas Angus Ranch in Oregon in the fall of 2012. He is tremendous son of AI sire Summitcrest Complete, a bull noted for heavy muscled progeny that are extremely structurally correct. The dam of Complete 2142 has been a very successful donor dam for years for the Thomas family. She is responsible for numerous high selling sale bulls including proven ABS AI sire Thomas Up River 1614, a bull that recently sired both the \$85,000 and \$54,000 top selling bulls in the recent Millah Murrah Angus Sale in Australia.

**C D.S. MARVEL 901W**

Birth Date: January 02 2009 Tattoo: DSL 901W  
 S A V 8180 TRAVELER 004 AMF CAF NHF  
**S A V 004 DENSITY 4336** AMF CAF NHF  
 S A V MAY 7238 CAF  
 F A R KRUGERRAND 410H AMF CAF NHF  
**LEGEND LANE 410 ANNE 620**  
 LLSF ANNE 14L  
 SITZ TRAVELER 8180 AMF CAF NHF  
 BOYD FOREVER LADY 8003  
 LEACHMAN RIGHT TIME AMF  
 S A R PROSPECTOR MAY 9124  
 KRUGERRAND OF DONAMERE 490 AMF NHF  
 F A R ERIANNA 286F  
 LLR STOCKMAN 2H  
 LEACHMAN ANNE G3164

BWT: 84 lbs. Adj 205D: 768 lbs. Adj. 365D: 1325 lbs.  
 BW +2.4 79% WW +52 69% YW +96 35% MILK +9 38% TM +35 SC +0.66 P CE +8.0 45% MCE +8.0 30%  
 CW +32 35%  
 CAA progeny - 193 calves Sons average bwt - 83 lbs (yw ratio 104) Daughters average bwt - 82 lbs (ww ratio 103)

**Owned with Highland Stock Farms and Mike Earley** Marvel 901W has been a tremendous Density son purchased at the Earley Bros Bull Test Sale. His sons are exceptional, several have been retained and are among our most promising young herd sires. Marvel daughters and granddaughters are the featured throughout this sale offering. Without question progeny of Marvel have structural correctness and extra performance, they mature into very functional breeding stock.

**D CRESCENT CREEK CHIZZLAR 10A**

Birth Date: January 20 2013 Tattoo: WOS 10A  
 S ALLIANCE 3313  
**S CHISUM 6175** AMF NHF CAF DDF  
 S GLORIA 464  
 PAWS UP ALLIANCE 9561  
 PAWS UP 9048 EMULATION EXT  
 S ECLIPSE 169  
 S GLORIA 209  
 SITZ ALLIANCE 6595 AMF NHF DMF CAF DDF  
 SITZ EMMA E 707  
 RITO 8094 PRAIRIELANE 2060 AMF  
 CRESCENT CREEK ROSEBUD 4C  
 SITZ HERITAGE 10709  
**CRESCENT CREEK ROSEBUD 6R**  
 CRESCENT CREEK ROSEBUD 115F

BWT: 92 lbs. Adj 205D: 789 lbs. Adj. 365D: 1411 lbs.  
 BW +3.2 65% WW +58 52% YW +105 30% MILK +22 24% TM +51 SC +0.83 P CE 0.0 37% MCE +9.0 20%  
 REA +0.73 25% CW +38 30% MAR +0.42 24% FAT +0.050 21%  
 CAA progeny - 91 calves Sons average bwt - 85 lbs (ww ratio 103) Daughters average bwt - 83 lbs (ww ratio 103)

**Owned with Nordal Angus** Crescent Creek Chizzlar 10A was one of the top selling bulls from the 2014 Crescent Creek Sale. His weaning, yearling and maternal trait numbers are among the very top reported by the CAA - all the while he has maintained a great calving ease record for both his sons and daughters. The first progeny of Chizzlar were very well received in our spring sale and his daughters in this offering will impress also.





**E LLB 451T TRAVELER 343Y**

Birth Date: May 18 2011 Tattoo: LLB 343Y RC  
 S A V 8180 TRAVELER 004 SITZ TRAVELER 8180 AMF NHF CAF DDF  
**REMINGTON TRAVELER 451T** BOYD FOREVER LADY 8003  
 SAV BLACKCLASS 124 EA BASIN MAX 602C AMF NHF CAF DDF  
 S A V BLACKCLASS 8077  
 H.C.C NAVIGATOR 20P VERMILION DATELINE 7078 AMF NHF CAF DDF  
**LLB COUNTESS 410T** H.C.C. MERCEDES 6L  
 LLB COUNTESS 269N HF CONTROLLER 35L  
 LLB COUNTESS 365G

BWT: 78 lbs. Adj 205D: 684 lbs. Adj. 365D: 1342 lbs.

Red EPDs BW +1.4 21% WW +57 20% YW +95 20% MILK +19 18% TM +48 CE +4.5 17% MCE +5.8 19%  
 CAA progeny - 64 calves Sons bwt - 83 lbs (ww ratio 102 & yw ratio 113) Daughters bwt - 83 lbs (yw ratio 119)  
 The sire of LLB 451T Traveler 343Y was the 2008 top selling Remington Cattle Co yearling bull and 343Y was very capably carried on the great 004 influence at LLB. His progeny record moderate birth weights and increased weaning and yearling weight records. A maternal brother to LLB 343Y recorded one of the top weaning weights in the fall of 2015 and was the \$15,000 top selling bull last spring to Atlee Angus. Daughters of and service to this tremendous breeding herd sire are found through this sale offering.

**G PEAK DOT ELIMINATOR 765Z**

Birth Date: March 25 2012 Tattoo: PDAR 765Z  
 S A V ELIMINATOR 9105 R R RITO 707 AMF NHF CAF DDF  
**S A V ELIMINATOR** CAF NHF AMF OSF IDEAL 3407 OF 1418 076  
 S A V ABIGALE 5646 S A F 598 BANDO 5175 AMF CAC NHF OSF  
 S A V ABIGALE 6062  
 S A V 004 PREDOMINANT 4438 AMF NHF S A V 8180 TRAVELER 004 AMF NHF CAF DDF  
**BARBARA OF PEAK DOT 602U** S A V EMBLYNETTE 1182  
 BARBARA OF PEAK DOT 501M S A R NEW TREND 4100 2080  
 BARBARA OF PEAK DOT 812G

BWT: 81 lbs. Adj 205D: 867 lbs. Adj. 365D: 1473 lbs.

BW +4.3 63% WW +56 50% YW +102 22% MILK +27 19% TM +55 CE +3.0 45% MCE +3.0 15% CW +38 25%  
 REA +0.14 26% CW +29 36% MAR +0.58 24% +0.044 22%  
 CAA progeny - 104 calves Sons average birth weight - 86 lbs Daughters average bwt - 82 lbs (ww ratio 101)  
 Peak Dot Eliminator 765Z was selected by LLB from the 2013 Peak Dot Spring Bull Sale. His sire was a popular \$95,000 outcross sire from the 2010 SAV sale. Eliminator 765Z progeny display lots of thickness and length of body, in fact his sons have recorded top weaning weights the past three falls, one of which was the \$15,000 top selling bull in our 2016 spring sale.



**F LLB OLD POST 361A**

Birth Date: February 23 2013 Tattoo: LLB 361A  
 DOUBLE AA BLACKMAN 252'96 DOUBLE AA BLACKMAN 24'93  
**DOUBLE AA OLD POST BANDOLIER** DOUBLE AA ANNIE K 620'91  
 DOUBLE AA ANNIE K 548'99 JOHNSTON BANDOLIER 849E  
 DOUBLE AA ANNIE K 280'96  
 JUSTAMERE TIME REGULATOR 333N ROTH REGULATOR 0405 CAF  
**JUSTAMERE 333N ECHO 116R** JUSTAMERE ANDEE'S TIME 911G  
 HFDF ECHO 38N RIVERBEND POWERLINE 0050  
 HF ECHO 83J

BWT: 84 lbs. Adj 205D: 760 lbs. Adj. 365D: 1233 lbs.

BW +2.1 71% WW +40 59% YW +76 25% MILK +20 21% TM +40 CE +5.0 45% MCE +9.0 16% CW +20 28%  
 CAA progeny - 55 calves Sons average birth weight - 77 lbs Daughters average bwt - 80 lbs (ww ratio 103)  
 LLB Old Post 361A has been a stand out since birth, he is exceptionally thick bodied and very correct. The progeny of Old Post 361A are structurally correct, well made individuals that will get better as they mature. His maternal brother was one of the top weaning weight bulls featured in our 2016 spring sale and his maternal sister is the exciting Lot 83 show heifer prospect in this sale. Their dam Echo 116R has a tremendous production record - her sons record a weaning ratio of 109 and her daughters report 105. Note the grand dams of Old Post 361A include Echo 83J, a maternal sister to herd sire Free Wheeler 191N and an ELITE DAM Echo 38N.

**H HF CONCORDE 252Y**

Birth Date: February 6 2011 Tattoo: HAMI 252Y  
 CONNEALY CONSENSUS KMK ALLIANCE 6595 I87 AMF CAF NHF  
**CONNEALY CONSENSUS 7229** CAF BLINDA OF CONANGA 004  
 BULE LILLY OF CONANGA 16 CAF WOODHILL ADMIRAL 77K AMF CAF NHF  
 BLUE CASH OF CONANGA 6020  
 CONNEALY FOREFRONT AMF NHF CAF  
 T C RUBY 9095 CAF  
 RIVERBEND POWERLINE 0050  
 HF ECHO 83J

BWT: 79 lbs. Adj 205D: 688 lbs. Adj. 365D: 1326 lbs.

BW +3.4 76% WW +41 66% YW +87 37% MILK +28 33% TM +49 SC +0.65 38% CE +7.0 57% MCE +8.0 30%  
 REA +0.14 26% CW +29 36% MAR +0.58 24% +0.044 22%  
 CAA progeny - 165 calves Sons average bwt - 83 lbs (ww ratio 101 yw ratio 104) Daughters average bwt - 80 lbs  
 HF Concorde 252Y came to LLB as a \$51,000 top selling bull at Hamilton's in 2012. His sire was a \$210,000 record selling bull. Concorde 252Y is maternal brother to HF Tiger 5T and to HF El Tigre 28U and is a herd sire that has been used extensively at LLB. Several of his sons have seen extensive use at LLB whose service is also featured in this sale offering.





**I HF FIREMAN 232A**

Birth Date: February 11 2013 Tattoo: HAMI 232A  
 MJ ESCALADE 2W AMF NHF  
**J SQUARE S FIREMAN 14Y** RC  
 BROOKMORE ENCHANTRESS 229S  
 HF KODIAK 5R MAF AMF NHF CAF DDF OHF  
**HF BLACKBIRD 154W**  
 2HR BLACKBIRD 206R  
 REMITALL H RACHIS 21R AMF NHF OSF  
 REMITALL ANNIE 543T  
 SAV 004 DENSITY 4336 AMF NHF CAF DDF OHF (EE)  
 BROOKMORE ENCHANTRESS 17N  
 SANDY BAR ADVANTAGE 43M DDF  
 WILBAR RUBY 955N  
 L T 598 BANDO 9074 AMF NHF CAF DDF OHF  
 2HR BLACKBIRD 21P  
 BWT: 90 lbs. Adj 205D: 753 lbs. Adj. 365D: 1179 lbs.  
 BW +2.2 55% WW +36 41% YW +69 23% MILK +17 10% TM +35 CE +3.0 27% MCE +7.0 7%  
 REA +0.12 13% CW +21 22% MAR +0.61 14% FAT +0.023 10%  
 CAA progeny - 24 calves Sons average birth weight - 80 lbs Daughters average birth weight - 82 lbs  
 HF Fireman 232A was purchased as a calving ease herd sire from the 2014 Hamilton Farms Sale.

**J TGA SMART ONE 2098Z**

Birth Date: April 23 2012 Tattoo: TGA 2098Z  
 SITZ WISDON 481T AMF CAF MAF DDF NHF  
**KG SMART ONE 9116**  
 KG RITO LADY 7988  
 S A V FINAL ANSWER 0035 AMF NHF CAF DDF  
**TGA MISS KARAMA 0008X**  
 TGA MISS KARAMA 8144U  
 CONNEALLY ONWARD AMF NHF CAF DDF  
 SITZ ELLUNA ELITE 94P  
 KG OUT FRONT 2217  
 KG RITO LADY 4027  
 SITZ TRAVELER 8180 AMF NHF CAF  
 S A V EMULOUS 8145 CAF  
 GEIS BLACKMAN 224'05  
 MISS TGA KARAMA 514  
 BWT: 78 lbs. Adj 205D: 675 lbs. Adj. 365D: 1285 lbs.  
 BW +0.4 53% WW +43 40% YW +83 20% MILK +13 13% TM +35 CE +6.0 30% MCE +6.0 10% CW +21 22%  
 CAA progeny - 47 calves Sons average bwt - 80 lbs (ww ratio 102 yw ratio 107) Daughters average bwt - 82 lbs  
 Smart One 2098Z is quickly establishing himself as a calving ease specialist whose progeny have extra weaning and yearling weight records. The top weaning weight bull of our 2015 calf crop was a Smart One 2097Z son that sold last spring for \$10,000.

**K XO CROWFOOT HONESTY 398A**

Birth Date: February 25 2013 Tattoo: XO 398A  
 CROWFOOT EQUATION 5793R  
**CROWFOOT 9052W**  
 CROWFOOT KELTON 4790P  
 CROWFOOT EQUATION 5793R  
**CROWFOOT CJ PRIDEMERE 7720T**  
 CROWFOOT PRIDEMERE 2609M  
 O C C LEGACY 839L  
 CROWFOOT FORKS 755K  
 O C C HONESTY 962H  
 Z O E KELTON 9978  
 O C C LEGACY 839L  
 CROWFOOT FORKS 755K  
 BON VIEW BANDO 1245  
 CROWFOOT FORKS 678K  
 BWT: 92 lbs. Adj 205D: 685 lbs. Adj. 365D: lbs.  
 BW +0.4 58% WW +39 44% YW +70 16% MILK +25 15% TM +45 SC +1.35 P CE +3.0 26% MCE +2.0 11%  
 REA +0.02 CW +13 20% MAR +0.18 P FAT +0.007 P  
 CAA progeny - 66 calves Sons average birth weight - 80 lbs Daughters average birth weight - 79 lbs  
 Purchased at the Crowfoot Dispersal as a bull calf Honesty 398A has successfully offered low birth weight, out cross genetics to our herd. His daughters and service are featured in this sale offering, be sure to check them out sale day.

**L RIVERCREST DARKHORSE CTTS 2A**

Birth Date: January 4 2013 Tattoo: CTTS 2A  
 LIMESTONE DARKHORSE 328Y AMF NHF DDF  
**LLB DARKHORSE 328Y**  
 LEELA ALLEGRA 12W  
 REMITALL STARFIRE 570U  
**RIVERCREST BLOSSOM 23X**  
 RIVERCREST BLOSSOM 2R  
 BC 7022 RAVEN 7965 AMF NHF CAF DMF DDF  
 PAF TRIDGE 5768  
 S A V NET WORTH 4200 AMF NHF CAF DDF  
 GILLCO ALLEGRA 3S  
 REMITALL H RACHIS 21R AMF NHF OSF  
 REMITALL NEONIA 12P  
 TC FREEDOM 104 CAF AMF NHF DDF  
 BELVIN LADY BLOSSOM 83'98  
 BWT: 94 lbs. Adj 205D: 735 lbs. Adj. 365D: 1250 lbs.  
 BW +3.9 54% WW +54 40% YW +93 11% MILK +28 12% TM +55 CE -1.0 26% MCE +5.0 8% CW +32 16%  
 CAA progeny - 40 calves Sons average birth weight - 87 lbs (ww ratio 102) Daughters average birth weight - 82 lbs  
 Rivercrest Darkhorse CTTS 2A was LLB's choice of the LLB Darkhorse 328Y sons at the 2014 Spady Sale. Rivercrest Angus purchased LLB Darkhorse 328Y as one of the top selling yearling bulls from our 2012 spring sale. Sons of Darkhorse 2A report a weaning index of 102 and a daughter recorded the top weaning weight of our 2016 calf crop. His daughters and his service are featured throughout this sale offering.



**M TIMBER TRAIL GRIDLOCK**

Birth Date: January 25 2007 Tattoo: TMBR 4T  
 G A R TRAVELER 044 AMF CAF NHF  
 G A R PRECISION 2536 AMC NHF  
 TC GRID TOPPER 355 AMF CAF NHF  
 TC PRIDE 8067  
 WHITESTONE SURVIVOR N088 AMF NHF  
**SANE SURV JESTRESS 206P**  
 LSF DIR QUEEN JESTRESS  
 B C C BUSHWACKER 41-93 AMF CAF NHF  
 M B RACHEL 2173  
 BT DIRECTION 65D AMF CAF NHF  
 GREEN FIELD QUEEN JESTRESS 15F  
 BWT: 94 lbs. Adj 205D: lbs. Adj. 365D: lbs.  
 BW +5.6 81% WW +52 73% YW +103 39% MILK +8 55% TM +33% SC +1.36 21% CE -7.0 46% MCE +3.0 39%  
 REA +0.32 19% CW +43 38% MAR +0.31 55% FAT -0.018 10%  
 CAA reported progeny - 242 calves Sons average birth weight - 85 lbs (yw ratio - 107 life ratio - 102)  
 Daughters average birth weight - 84 lbs (ww ratio - 103 yw ratio - 106 life ratio - 103)  
 Gridlock was a very impressive herd sire whose progeny have been consistently among the best born at LLB over the last decade. He has sired the top selling bulls and heifers in our last nine sales, including a \$58,000 top selling yearling bull. Gridlock progeny sold through our production sales have generated over one half million dollars! Again in this sale offering his progeny and his daughters' progeny are stamped with extra depth of body and structural correctness.







## 1 LLB FOREVER LADY 5C

February 27 2015 • LLB 5C • 1865170 • BW: 68 lbs. • ADJ 205: 563 lbs.

J SQUARE S FIREMAN 14Y  
**HF FIREMAN 232A**  
 HF BLACKBIRD 154W

SOO LINE BLACKMAN 8044  
**LLB FOREVER LADY 213A**  
 ESE FOREVER LADY 10X

MJ ESCALADE 2W AMF NHF  
 BROOKMORE ENCHANTRESS 229S  
 HF KODIAK 5R AMF CAF OHF NHF MAF DDF  
 2HR BLACKBIRD 206R  
 GEIS BLACKMAN 224'05  
 SANDY BAR QUEEN LASS 54M  
 S A V NET WORTH 4200 AMF CAF OHF NHF DDF  
 RRR FOREVER LADY 0604

BW: +1.8 33% WW: +39 22% YW: +73 9% MILK: +14 7% TM: +34 CE: +5.0 20% MCE: +8.0 5%  
**Exposed June 10 to July 12 to LLB 767A Motive 489C**

Our lead off bred heifer is a royally bred female. Her dam is a terrific Blackman 8044 daughter whose brother is one of the top five weaning weight 2016 bulls. We have a significant group of Forever Lady females, their offspring always rise to the top.

## 3 LLB FOREVER LADY 351C

April 12 2015 • LLB 351C • 1878235 • BW: 80 lbs. • ADJ 205: 656 lbs.

J SQUARE S FIREMAN 14Y  
**HF FIREMAN 232A**  
 HF BLACKBIRD 154W

LOCUST GROVE HOT ROD 10T  
**LLB FOREVER LADY 686X**  
 REMITALL FOREVER LADY 981T

MJ ESCALADE 2W AMF NHF  
 BROOKMORE ENCHANTRESS 229S  
 HF KODIAK 5R AMF CAF OHF NHF MAF DDF  
 2HR BLACKBIRD 206R  
 GAMBLES HOT ROD  
 LOCUST GROVE BLACKBIRD 7M CAF  
 REMITALL RESISTOR 602R  
 REMITALL FOREVER LADY 799R

BW: +4.1 33% WW: +34 21% YW: +65 8% MILK: +18 8% TM: +35 CE: +1.0 17% MCE: +5.0 5%  
**Exposed May 19 to June 15 to LLB Concorde 91C**

This branch of the Forever Lady family started with a high selling heifer calf from Remitall.

## 5 LLB VICTORIA 176C

April 23 2015 • LLB 176C • 1878276 • BW: 80 lbs. • ADJ 205: 658 lbs.

J SQUARE S FIREMAN 14Y  
**HF FIREMAN 232A**  
 HF BLACKBIRD 154W

REMINGTON SPARTAN 93R CAF DDF  
**LLB VICTORIA 361U**  
 LLB VICTORIA 262L

MJ ESCALADE 2W AMF NHF  
 BROOKMORE ENCHANTRESS 229S  
 HF KODIAK 5R AMF CAF OHF NHF MAF DDF  
 2HR BLACKBIRD 206R  
 ANGUS ACRES SPARTAN 160L  
 LAZY J ROYAL LADY 60G  
 DCC JAMAICAN 3J  
 NORTHLINE MISS TREND 501A

BW: +3.4 34% WW: +35 23% YW: +71 10% MILK: +11 9% TM: +29 CE: +2.0 18% MCE: +8.0 6%

**Exposed May 16 to July 1 to Rehorst Evening Tinge Dakota**

The mother of LLB 176C is a maternal sister to herd sire LLB Free Wheeler 361R.



## 2 LLB BARBARA 313C

April 20 2015 • LLB 313C • 1878265 • BW: 80 lbs. • ADJ 205: 638 lbs.

J SQUARE S FIREMAN 14Y  
**HF FIREMAN 232A**  
 HF BLACKBIRD 154W

B/R NEW FRONTIER 095 AMF CAF OHF NHF DDF  
**ATLASTA MISS ESSO 55S**  
 ATLASTA MS. ESSO 60H

MJ ESCALADE 2W AMF NHF  
 BROOKMORE ENCHANTRESS 229S  
 HF KODIAK 5R AMF CAF OHF NHF MAF DDF  
 2HR BLACKBIRD 206R  
 B/R NEW DESIGN 036 AMF CAF OHF NHF DDF  
 WHITE FENCE PRIDE H1  
 HILL TOP DYNASTY 146F  
 MLA MISS ESSO 29'92

BW: +3.3 35% WW: +36 23% YW: +64 10% MILK: +17 10% TM: +35 CE: -1.0 19% MCE: +5.0 7%  
**Observed bred June 1 and exposed to June 27 to GF AMC 6C**

The mother of LLB 313C has been great sale bull producing dam, six sons have a weaning index of 106 and four of them have been spring sale feature bulls.

## 4 LLB QUEEN 803C

February 26 2015 • LLB 803C • 1865169 • BW: 92 lbs. • ADJ 205: 528 lbs.

J SQUARE S FIREMAN 14Y  
**HF FIREMAN 232A**  
 HF BLACKBIRD 154W

LLSF NORTON 878 18N  
**BABY BLACK NOR QUEEN 1105R**  
 THOMAS QUEEN 9484

MJ ESCALADE 2W AMF NHF  
 BROOKMORE ENCHANTRESS 229S  
 HF KODIAK 5R AMF CAF OHF NHF MAF DDF  
 2HR BLACKBIRD 206R  
 BON VIEW NEW DESIGN 878 AMF CAF OHF NHF DDF  
 TBL MISS FULLBACK 2K  
 IDEAL 1418 OF 8103 4286 AMF CAF OHF NHF DDF  
 THOMAS QUEEN 3370

BW: +4.6 33% WW: +31 21% YW: +60 9% MILK: +17 9% TM: +33 CE: -3.0 17% MCE: +5.0 6%

**Bred June 12 to GF AMC 6C**

Several sister of LLB Queen 803C are retained.

## 6 LLB ERROLLINE 102C

May 08 2015 • LLB 102C • 1878304 • BW: 70 lbs. • ADJ 205: 628 lbs.

J SQUARE S FIREMAN 14Y  
**HF FIREMAN 232A**  
 HF BLACKBIRD 154W

HARPNEY SLUGGER 11U  
**HARPNEY MISS MIDDLEBROOK 48X**  
 HARPNEY MISS MIDDLEBROOK 35T

MJ ESCALADE 2W AMF NHF  
 BROOKMORE ENCHANTRESS 229S  
 HF KODIAK 5R AMF CAF OHF NHF MAF DDF  
 2HR BLACKBIRD 206R  
 IDEAL 4355 OF 0T26 2440 AMF CAF OHF NHF DDF  
 HARPNEY FLORA 17M  
 BAR-E-L RAINMAN 172R  
 HARPNEY MISS MIDDLEBROOK 64P

BW: +2.2 34% WW: +39 22% YW: +69 11% MILK: +17 8% TM: +37 CE: +3.0 17% MCE: +7.0 5%

**Exposed June 10 to Aug 3 to LLB467A Motive 489C**

Fireman 232A was chosen for calving ease and performance records.

## 7 LLB KINCHTRY ANN 292C

April 02 2015 • LLB 292C • 1878188 • BW: 80 lbs. • ADJ 205: 600 lbs.

J SQUARE S FIREMAN 14Y  
**HF FIREMAN 232A**  
 HF BLACKBIRD 154W

CHAPMAN EQUATION 7061T  
**LLB KINCHTRY ANN 190Z**  
 LLB KINCHTRY ANN 19S

MJ ESCALADE 2W AMF NHF  
 BROOKMORE ENCHANTRESS 229S  
 HF KODIAK 5R AMF CAF OHF NHF MAF DDF  
 2HR BLACKBIRD 206R  
 CROWFOOT EQUATION 5793R  
 CHAPMAN PRIDE 3307  
 DRYLAND ICEBERG 411 AMF  
 LLB KINCHTRY ANN 61E

BW: +3.2 33% WW: +39 21% YW: +71 8% MILK: +16 7% TM: +36 CE: +1.0 16% MCE: +5.0 5%

**Bred June 13 to GF AMC 6C**

LLB Kinchtry Ann 292C descends from one of our oldest and most established cow families. Her dam's sister is the Lot 15 bred heifer.



**8 LLB BLACKBIRD BLOSSUM 515C**

**9 LLB MAYFLOWER 374C**

April 04 2015 • LLB 515C • 1878200 • BW: 86 lbs. • ADJ 205: 610 lbs.  
 KG SMART ONE 9116 CAF DDF  
**TGA SMART ONE 2098Z**  
 TGA MISS KARAMA 0008X  
 CONNEALY LEAD ON DMF AMF CAF OHF NHF DDF  
**ENNS LEAD SWAN 14R**  
 S A R EMULATION SWAN 2509  
 SITZ WISDOM 481T AMF CAF OHF NHF MAF DDF  
 KG RITO LADY 7988  
 S A V FINAL ANSWER 0035 AMF CAF OHF NHF DDF  
 TGA MISS KARAMA 8144U  
 CONNEALY LEAD TIME AMF CAF OHF NHF DDF  
 ELIGENCE PLUS OF CONANGA  
 WALDECK EMULATION 1137  
 S A R KLONDIKES SWAN 7035

January 26 2015 • LLB 374C • 1855136 • BW: 81 lbs. • ADJ 205: 624 lbs.  
 KG SMART ONE 9116 CAF DDF  
**TGA SMART ONE 2098Z**  
 TGA MISS KARAMA 0008X  
 LLB HOOSIER 60P  
**LLB MAYFLOWER 5T**  
 LLB MAYFLOWER 288N  
 SITZ WISDOM 481T AMF CAF OHF NHF MAF DDF  
 KG RITO LADY 7988  
 S A V FINAL ANSWER 0035 AMF CAF OHF NHF DDF  
 TGA MISS KARAMA 8144U  
 W C C ZAF HOOSIER HEARTLAND AMF NHC  
 DOUBLE J ALLEGRA 207E  
 DCC JAMAICAN 3J  
 MVF MAYFLOWER 30G

BW: +2.4 34% WW: +37 22% YW: +72 12% MILK: +19 10% TM: +38 CE: +0.0 19% MCE: +4.0 7%  
**Bred May 19 to Rafter S Chinook Lake 241B**  
 Smart One 2098Z has sired some of the top individuals in our 2015 and 2016 calf crops, Blossum 515C in no exception. She carries service to the \$22,000 top seller from Stauffer Ranches.

BW: +1.8 34% WW: +34 22% YW: +69 9% MILK: +12 9% TM: +29 CE: +4.0 17% MCE: +6.0 6%  
**Exposed May 15 to Aug 20 to LLB Fireman 896C**  
 The dam of LLB 374C is a maternal sister to herd sire LLB Gridlock 5W. Her grand dam MVF 30G was a Farm Fair Reserve Grand Champion for LLB.

**10 LLB GEORGINA 46C**

**11 LLB ERICA 487C**

March 12 2015 • LLB 46C • 1871642 • BW: 80 lbs. • ADJ 205: 617 lbs.  
 KG SMART ONE 9116 CAF DDF  
**TGA SMART ONE 2098Z**  
 TGA MISS KARAMA 0008X  
 HARPNEY SLAMMER 6S  
**JUSTAMERE 6S FAY 131X**  
 JUSTAMERE 665P FAY 869T  
 SITZ WISDOM 481T AMF CAF OHF NHF MAF DDF  
 KG RITO LADY 7988  
 S A V FINAL ANSWER 0035 AMF CAF OHF NHF DDF  
 TGA MISS KARAMA 8144U  
 T J ELDORADO W708  
 HARPNEY MISS MIDDLEBROOK 24G  
 JUSTAMERE 1118 CASH 665P  
 JUSTAMERE 9455 FAY 419N

March 30 2015 • LLB 487C • 1871758 • BW: 78 lbs. • ADJ 205: 598 lbs.  
 KG SMART ONE 9116 CAF DDF  
**TGA SMART ONE 2098Z**  
 TGA MISS KARAMA 0008X  
 LLB FREE WHEELER 268S  
**LLB ERICA 149X**  
 LLB ERICA 196M  
 SITZ WISDOM 481T AMF CAF OHF NHF MAF DDF  
 KG RITO LADY 7988  
 S A V FINAL ANSWER 0035 AMF CAF OHF NHF DDF  
 TGA MISS KARAMA 8144U  
 HF FREE WHEELER 191N  
 LLB NITCHEE 637J  
 PSF JACK FROST 5K  
 LLB ERICA 735J

BW: +2.3 33% WW: +37 21% YW: +68 9% MILK: +16 9% TM: +35 CE: +5.0 17% MCE: +7.0 5%  
**AI bred May 15 to S A V Resource 1441**  
 Both brothers of LLB 46C have been yearling spring sale bulls.

BW: +2.5 33% WW: +41 22% YW: +76 9% MILK: +13 9% TM: +34 CE: +1.0 18% MCE: +5.0 6%  
**Exposed May 16 to July 1 to Rehorst Evening Tinge Dakota**  
 Her dam's only daughter, brothers of LLB 487C have a weaning index of 105 and an average birth weight of 77 pounds.

**12 LLB BLACKBIRD 560C**

**13 LLB DUCHESS 356C**

March 12 2015 • LLB 560C • 1871632 • BW: 89 lbs. • ADJ 205: 582 lbs.  
 PRAIRIELANE 6018-9050  
**PRAIRIELANE 9050-2020**  
 PRAIRIELANE 3011 ESTELLE 6016  
 PRAIRIELANE FINAL ANSWER 6018  
 PRAIRIELANE 5057 ESTELLE 7114  
 PRAIRIELANE IDEAL 0051-3011  
 PRAIRIELANE EXTRA ESTELLE 4055  
 TC GRID TOPPER 355 AMF CAF OHF NHF DDF  
 SANE SURV JESTRESS 206P  
 ARDA STOCKMAN 105L  
 ABERLYNN BLACKBIRD 2'00

May 02 2015 • LLB 356C • 1878296 • BW: 86 lbs. • ADJ 205: 719 lbs.  
 LLB DARKHORSE 328Y  
**RIVERCREST DARKHORSE CTTS 2A**  
 RIVERCREST BLOSSOM 23X  
 SOUTH LAND FREE RIDE 68R  
**SOUTHLAND RACHEL 224W**  
 SOUTHLAND RACHEL 127K  
 LIMESTONE DARKHORSE U322 AMF NHF DDF  
 LEELA ALLEGRA 12W AMF NHF  
 REMITALL STARFIRE 570U  
 RIVERCREST BLOSSOM 2R  
 TC FREEDOM 104 AMF CAF OHF NHF DDF  
 SOUTHLAND ERROLINE 44L  
 NAF STOCKER 6G  
 OMEGA DUCHESS

BW: +5.0 33% WW: +40 22% YW: +70 8% MILK: +21 8% TM: +41 CE: -6.0 16% MCE: -1.0 5%  
**Bred May 12 tp GF AMC 6C**  
 LLB Blackbird 560C is a maternal sister to LLB 9309 Upward 560A, a herd sire whose service is featured throughout this sale offering. She also carries valuable service to our new herd sire GF AMC 6C.

BW: +4.0 33% WW: +50 22% YW: +87 7% MILK: +27 10% TM: +52 CE: -2.0 17% MCE: +4.0 6%  
**Exposed May 16 to August 10 to Rehorst Evening Tinge Dakota**  
 Dam's weaning index ratios are 108 for two daughters and 104 for three sons.

**14 LLB LADY FOREVER 321C**



May 01 2015 • LLB 321C • 1878293 • BW: 80 lbs. • ADJ 205: 622 lbs.  
 LLB DARKHORSE 328Y  
**RIVERCREST DARKHORSE CTTS 2A**  
 RIVERCREST BLOSSOM 23X  
 LIMESTONE MARATHON U073 AMF  
**LLB FOREVER LADY 210Z**  
 EASTONDALE FOREVER LADY 76'10  
 LIMESTONE DARKHORSE U322 AMF NHF DDF  
 LEELA ALLEGRA 12W AMF NHF  
 REMITALL STARFIRE 570U  
 RIVERCREST BLOSSOM 2R  
 B C MARATHON 7022 AMF CAF OHF NHF DDF  
 O C C BLACKBIRD 796F  
 S A V PIONEER 7301 AMF CAF OHF NHF DDF  
 GDAR FOREVER LADY 9136

BW: +3.8 33% WW: +47 22% YW: +83 7% MILK: +19 9% TM: +43 CE: +0.0 18% MCE: +4.0 6%  
**Bred June 15 to GF AMC 6C**  
 Forever Lady 76'10 came to LLB as a Masterpiece featured heifer calf. The Forever Lady 9136 female produce 10 sons used in purebred herds. A maternal sister to Forever Lady 210Z was a \$10,000 top seller last spring.

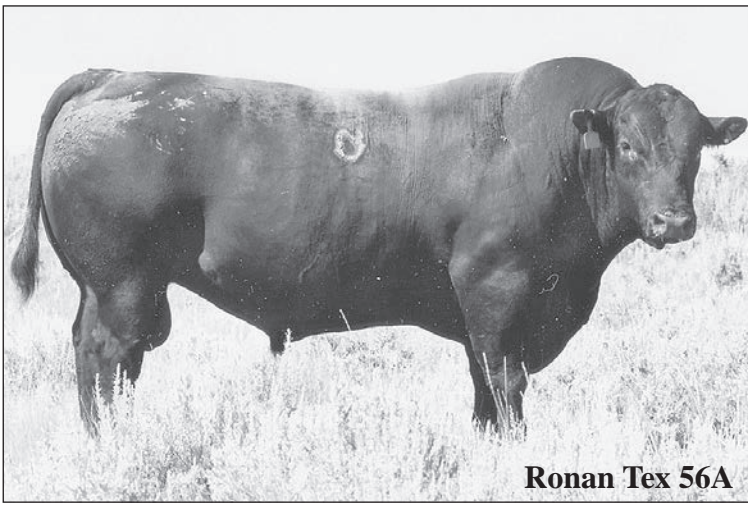

Ronan Tex 56A



Lot 16

**15 LLB KINCHTRY ANN 190C**

March 07 2015 • LLB 190C • 1871616 • BW: 89 lbs. • ADJ 205: 647 lbs.  
 REMINGTON TRAVELER 451T SAV 8180 TRAVELER 004<sup>DMFDFWAMFCFAFHNF</sup>  
 LLB 451T TRAVELER 343Y SAV BLACKCLASS 124 EA  
 LLB COUNTESS 410T H.C.C NAVIGATOR 20P  
 DRYLAND ICEBERG 411 AMF LLB COUNTESS 269N  
 LLB KINCHTRY ANN 19S CAR ICEBERG 056  
 LLB KINCHTRY ANN 61E CRESCENT CREEK DUCHESS 88E  
 RONAN TEX 56A  
 LLB KINCHTRY ANN 9Z

BW: +5.2 35% WW: +45 24% YW: +83 10% MILK: +18 11% TM: +41 CE: -4.0 17% MCE: +4.0 6%  
**AI bred April 30 to Ronan Tex 56A**  
 A female from one of our oldest and most proven cow families. LLB 190C carries service to our decades proven maternal sire Tex 56A maybe one of the greatest ever Canadian bred bulls.

**17 LLB TIP TOP 510C**

April 16 2015 • LLB 510C • 1878249 • BW: 89 lbs. • ADJ 205: 565 lbs.  
 REMINGTON TRAVELER 451T SAV 8180 TRAVELER 004<sup>DMFDFWAMFCFAFHNF</sup>  
 LLB 451T TRAVELER 343Y SAV BLACKCLASS 124 EA  
 LLB COUNTESS 410T H.C.C NAVIGATOR 20P  
 O G L BATTLE CRY 427 128 DDF LLB COUNTESS 269N  
 LLB TIP TOP 264N NICHOLS EUREKA W57  
 LLB TIP TOP 118K O G L DUSTY ROSE 128 902  
 BACK ROADS 1418 LEGEND 1582  
 KBJ TIP TOP 391H

BW: +4.6 35% WW: +35 25% YW: +79 12% MILK: +23 12% TM: +41 CE: +0.0 19% MCE: +6.0 8%  
**Exposed May 8 to July 1 to LLB 767A Motive 489C**  
 Sire's daughters have a yearling ratio of 119 and his bull calves have a weaning ratio of 102 and yearling ratio of 113.

**19 LLB BEAUTY BLACKCAP 285C**

February 21 2015 • LLB 285C • 1865147 • BW: 82 lbs. • ADJ 205: 678 lbs.  
 REMINGTON TRAVELER 451T SAV 8180 TRAVELER 004<sup>DMFDFWAMFCFAFHNF</sup>  
 LLB 451T TRAVELER 343Y SAV BLACKCLASS 124 EA  
 LLB COUNTESS 410T H.C.C NAVIGATOR 20P  
 RONAN TEX 56A LLB COUNTESS 269N  
 LLB BEAUTY BLACKCAP 630U ANGUS ACRES TEX 16S  
 LLB BEAUTY BLACKCAP 363P KILMAURS BLACK IDA 57U  
 JWW BLACKCAP 35G

BW: +3.1 33% WW: +43 23% YW: +80 10% MILK: +21 11% TM: +43 CE: +1.0 P MCE: +6.0 P  
**Exposed May 19 to June 21 to LLB Concorde 91C**  
 A Traveler 343Y daughter whose dam's four daughter to date record a weaning index of 107.

**21 LLB BLACK ANGEL 382C**

February 27 2015 • TLLB 382C • 1846104 • BW: 78 lbs. • ADJ 205: 629 lbs.  
 S A V ELIMINATOR 9105 AMF CAF NHF OSF RITO 707 OF IDEAL 3407 7075  
 PEAK DOT ELIMINATOR 765Z S A V ABIGALE 5646  
 BARBARA OF PEAK DOT 602U SAV 004 PREDOMINANT 4438 AMF CAF OHF  
 REMINGTON SPARTAN 93R CAF DDF BARBARA OF PEAK DOT 501M  
 REMINGTON BLACK ANGEL 261T ANGUS ACRES SPARTAN 160L  
 KEWETIN BLACK ANGEL 10K LAZY J ROYAL LADY 60G  
 BLACKTOW MARSHALL 70B  
 BEEFEE BLACK ANGEL 9Y

BW: +1.6 33% WW: +41 23% YW: +81 10% MILK: +13 11% TM: +34 CE: +3.5 P MCE: +4.5 P  
**AI bred April 15 to S A V Renown 3439**  
 LLB 382C descends from the fabulous Black Angel family. Her grand dam 10K has been a very prolific ET donor dam.

**16 LLB COUNTESS 86C**

March 12 2015 • LLB 86C • 1871644 • BW: 78 lbs. • ADJ 205: 640 lbs.  
 REMINGTON TRAVELER 451T SAV 8180 TRAVELER 004<sup>DMFDFWAMFCFAFHNF</sup>  
 LLB 451T TRAVELER 343Y SAV BLACKCLASS 124 EA  
 LLB COUNTESS 410T H.C.C NAVIGATOR 20P  
 SPRUCE VIEW KODIAK 33X LLB COUNTESS 269N  
 LLB COUNTESS 20Z GEIS KODIAK 42'07  
 LLB COUNTESS 263L SPRUCE VIEW JESTRESS 47M  
 DCC JAMAICAN 3J  
 LLB COUNTESS 365G

BW: +4.0 34% WW: +43 23% YW: +84 8% MILK: +23 9% TM: +45 CE: +1.0 17% MCE: +7.0 6%  
**Exposed May 16 to August 10 to Rehorst Evening Tinge Dakota**  
 The grand dam of this heifer is also responsible for the mother of Lot 29. LLB 237L has produced eleven progeny to date, many have been featured spring sale bulls.

**18 LLB LADY PRIDE 049C**

April 02 2015 • LLB 049C • 1878192 • BW: 80 lbs. • ADJ 205: 598 lbs.  
 REMINGTON TRAVELER 451T SAV 8180 TRAVELER 004<sup>DMFDFWAMFCFAFHNF</sup>  
 LLB 451T TRAVELER 343Y SAV BLACKCLASS 124 EA  
 LLB COUNTESS 410T H.C.C NAVIGATOR 20P  
 TIMBER TRAIL GRIDLOCK LLB COUNTESS 269N  
 LLB LADY PRIDE 342Z TC GRID TOPPER 355 AMF CAF OHF NHF DDF  
 LLB LADY PRIDE 650S SANE SURV JESTRESS 206P  
 REMITALL PLAYBOY 4P  
 REMITALL PRIDE 206P

BW: +3.8 34% WW: +39 23% YW: +85 9% MILK: +17 10% TM: +37 CE: -1.0 18% MCE: +7.0 6%  
**Exposed May 16 to August 10 to Rehorst Evening Tinge Dakota**  
 Dam and maternal sister are Lot 93 and 93A.

**20 LLB ELLEN ERICA 141C**

March 08 2015 • TLLB 141C • 1846114 • BW: 93 lbs. • ADJ 205: 783 lbs.  
 S A V ELIMINATOR 9105 AMF CAF NHF OSF RITO 707 OF IDEAL 3407 7075  
 PEAK DOT ELIMINATOR 765Z S A V ABIGALE 5646  
 BARBARA OF PEAK DOT 602U SAV 004 PREDOMINANT 4438 AMF CAF OHF  
 WILGOR 1L TARGET 1T BARBARA OF PEAK DOT 501M  
 T LAZY H ERICA 141W HF FREE WHEELER 191N  
 T LAZY H ERICA 105P KILMAURS EILEEN BAR 1L  
 SITZ ALLIANCE 6595 DMF AMF CAF OHF NHF DDF  
 T LAZY H ERICA 12M

BW: +4.4 32% WW: +53 21% YW: +91 8% MILK: +27 10% TM: +54 CE: +0.0 19% MCE: +4.0 6%  
**Exposed April 22 to August 14 to Rehorst Evening Tinge Dakota**  
 One of the top indexing weaning weight bred heifers in the sale offering.

**22 LLB JEMINA 283C**

March 08 2015 • TLLB 283C • 1846113 • BW: 85 lbs. • ADJ 205: 716 lbs.  
 S A V ELIMINATOR 9105 AMF CAF NHF OSF RITO 707 OF IDEAL 3407 7075  
 PEAK DOT ELIMINATOR 765Z S A V ABIGALE 5646  
 BARBARA OF PEAK DOT 602U SAV 004 PREDOMINANT 4438 AMF CAF OHF  
 LLB GRIDLOCK 5W BARBARA OF PEAK DOT 501M  
 LLB JEMINA 179Z TIMBER TRAIL GRIDLOCK  
 ELMGROVE JEMINA 6M LLB MAYFLOWER 288N  
 SITZ ALLIANCE 6595 DMF AMF CAF OHF NHF DDF  
 LLB JEMINA 246H

BW: +3.4 32% WW: +44 15% YW: +85 8% MILK: +21 9% TM: +43 CE: +3.0 19% MCE: +5.0 7%  
**Exposed May 11 to June 1 to LLB 73Z Old Post 486B**  
 Brother was a top two year old sale bull last spring. Jemina 6M was an ELITE DAM and one of the first 6595 daughters in Canada.



**23** **LLB BLUE LASS 637C**

March 20 2015 • LLB 637C • 1871694 • BW: 88 lbs. • ADJ 205: 711 lbs.  
 S A V 707 RITO 9969 DMF AMF CAF NHF DDF  
**REMITALL F REACTOR 40A**  
 LLB NELLIE PRIDE 229U  
 J P D GALILEO  
**J P D BLUE LASS 21N**  
 LLB BLUE LASS 242L

BW: +4.2 34% WW: +43 23% YW: +70 8% MILK: +19 12% TM: +41 CE: -7.0 19% MCE: -2.0 8%  
**AI bred April 29 to OSU Blue Chip 4230**  
 A sister to LLB 9309 Upward 637A, sire of several heifer calves in this offering and his sons will be the feature yearling bulls in our 2017 spring sale. Their dam is still going strong at fourteen years of age.

**25** **LLB BLUE LASS 804C**

April 14 2015 • LLB 804C • 1878241 • BW: 75 lbs. • ADJ 205: 694 lbs.  
 S A V 707 RITO 9969 DMF AMF CAF NHF DDF  
**REMITALL F REACTOR 40A**  
 LLB NELLIE PRIDE 229U  
 D.S. MARVEL 901W  
**LLB BLUE LASS 39Z**  
 J P D TRENDY LASS 8U

BW: +3.2 33% WW: +48 22% YW: +81 9% MILK: +18 10% TM: +42 CE: +1.0 19% MCE: +5.0 8%  
**Exposed June 1 to August 2 to GF AMC 6C**  
 The first progeny of Reactor 40A are maturing into productive, functional individuals.

**27** **LLB PRIDE DOLLY 381C**

April 08 2015 • LLB 381C • 1883150 • BW: 80 lbs. • ADJ 205: 721 lbs.  
 S A V BISMARCK 5682 AMF CAF OHF NHF DDF  
**WILGOR 53W BIZMARK 19Z**  
 LLB LAVENDER LADY 53W  
 LLB CONTROLLER 24R  
**LLB PRIDE DOLLY 381T**  
 LLB PRIDE 381H

BW: +2.8 33% WW: +42 21% YW: +73 8% MILK: +18 11% TM: +39 CE: +2.0 17% MCE: +7.0 6%  
**Bred April 15 to LLB International 711C**  
 Sire's dam was the high selling female to Wilgor Farms in Quebec a few years ago. LLB 381C and her three maternal sisters have a weaning ratio of 112.

**29** **LLB COUNTESS 611C**

April 03 2015 • LLB 611C • 1883148 • BW: 80 lbs. • ADJ 205: 647 lbs.  
 S A V BISMARCK 5682 AMF CAF OHF NHF DDF  
**WILGOR 53W BIZMARK 19Z**  
 LLB LAVENDER LADY 53W  
 REMITALL MONSOON 37M  
**LLB COUNTESS 110U**  
 LLB COUNTESS 237L

BW: +3.1 32% WW: +37 20% YW: +67 9% MILK: +18 12% TM: +37 CE: +1.0 18% MCE: +6.0 8%  
**Exposed May 15 to July 1 to LLB Fireman 896C**  
 Dams' five sons report a weaning ratio of 103. This is the same Countess family as the Lot 16 bred heifer.

**24** **LLB BLACK ANGEL 20C**

February 12 2015 • LLB 20C • 1865114 • BW: 86 lbs. • ADJ 205: 596 lbs.  
 S A V 707 RITO 9969 DMF AMF CAF NHF DDF  
**REMITALL F REACTOR 40A**  
 LLB NELLIE PRIDE 229U  
 DOUBLE AA OLD POST BANDOLIER AMF CAF OHF NHF DDF  
**LLB BLACK ANGEL 555A**  
 LLB BLACK ANGEL 725S

BW: +5.2 33% WW: +41 22% YW: +74 11% MILK: +22 11% TM: +43 CE: -4.0 22% MCE: +3.0 8%  
**Bred June 23 to GF AMC 6C**  
 Dam is a great Old Post daughter that is a sister to Chico and 3G herd sire LLB Thunderbird 555B. Numerous top individuals in this sale are from this LLB Black Angel cow family.

**26** **LLB ROSEBUD LASS 0349C**

February 27 2015 • LLB 0349C • 1883611 NHF • BW: 68 lbs. • ADJ 205: 620 lbs.  
 S A V 707 RITO 9969 DMF AMF CAF NHF DDF  
**REMITALL F REACTOR 40A**  
 LLB NELLIE PRIDE 229U  
 MOUNTAIN ASH BLACK PANTHER 36P AMF NHC  
**MOUNTAIN ASH ROSEBUD LASS 42T NHC**  
 HAMBLIN ROSEBUD LASS 306M

BW: +4.2 P WW: +46 P YW: +73 P MILK: +21 P TM: +44 CE: -3.5 P MCE: +.02 P  
**AI bred April 25 to S A V Ten Speed 3022**  
 Grand dam Rosebud Lass 306M also appears in the pedigree of the feature Lot 95 cow.

**28** **LLB BLACKLADY 900C**

April 06 2015 • LLB 900C • 1883146 • BW: 75 lbs. • ADJ 205: 657 lbs.  
 S A V BISMARCK 5682 AMF CAF OHF NHF DDF  
**WILGOR 53W BIZMARK 19Z**  
 LLB LAVENDER LADY 53W  
 LONE STAR PROTEGE 1W  
**LONE STAR BLACKLADY 2Z**  
 PRIME TIME'S 39L BLACKLADY 639

BW: +2.4 32% WW: +43 20% YW: +78 8% MILK: +15 10% TM: +37 CE: +4.0 18% MCE: +8.0 7%  
**Bred June 15 to Rehorst Evening Tinge Dakota**  
 Bizmark 19Z has left a select group of sons and daughters at LLB.





LLB 44U Blackman 825A

**30 LLB PRIDE 0483C**

February 12 2015 • LLB 0483C • 1865111 • BW: 70 lbs. • ADJ 205: 581 lbs.  
 SOO LINE BLACKMAN 8044  
**LLB 44U BLACKMAN 825A**  
 REMITALL BLACKBIRD 648R  
 STANDARD HILL TANK 19T<sup>AMC</sup>NHF  
**LLB PRIDE 550W**<sup>AMF</sup>  
 LLB PRIDE 355P  
 GEIS BLACKMAN 224'05  
 SANDY BAR QUEEN LASS 54M  
 REMITALL MERCEDES 146M  
 LLB BLACKBIRD 330L  
 SCA 3299 OF IDEAL 1418  
 STANDARD HILL LADY ANN 14M<sup>AMC</sup>NHF  
 V D A R LUCYS BOY<sup>AMF</sup>CAF<sup>OHF</sup>NHF<sup>DDF</sup>  
 LLB PRIDE 273M

BW: +3.4 P WW: +55 P YW: +86 P MILK: +18 P TM: +45 CE: -0.5 P MCE: +3.5 P  
**AI bred April 30 to S A V Ten Speed 3022**  
 Progeny of Blackman 825A have excellent weaning ratios – bull calves 103 and heifers calves 104. His daughters were among the top selling heifers in our 2016 spring sale.

**32 LLB EULIMA 634C**

April 29 2015 • LLB 634C • 1878289 • BW: 80 lbs. • ADJ 205: 697 lbs.  
 SOO LINE BLACKMAN 8044  
**LLB 44U BLACKMAN 825A**  
 REMITALL BLACKBIRD 648R  
 HF CONTROLLER 35L  
**LLB EULIMA 347P**  
 PAT EULIMA 196J  
 GEIS BLACKMAN 224'05  
 SANDY BAR QUEEN LASS 54M  
 REMITALL MERCEDES 146M  
 LLB BLACKBIRD 330L  
 HF MOST WANTED 46H  
 HF LUCY 84J  
 LLB RAINMAN 633G  
 PAT EULIMA 273G

BW: +2.6 34% WW: +54 22% YW: +85 7% MILK: +16 11% TM: +43 CE: +0.16% MCE: 3.6  
**Exposed June 1 to August 18 to GF AMC 6C**  
 Dam of LLB 634C has produced ten calves that record and average weaning ratio of 105.

**34 LLB ENRIETTA 728C**

January 31 2015 • LLB 728C • 1855165 • BW: 72 lbs. • ADJ 205: 588 lbs.  
 SOO LINE BLACKMAN 8044  
**LLB 44U BLACKMAN 12A**  
 LOCUST GROVE BLACKBIRD 12W  
 TWIN VALLEY PROUD ONE 01X  
**TWIN VALLEY ENDELLA 132Z**  
 TWIN VALLEY ENDELLA 78U  
 GEIS BLACKMAN 224'05  
 SANDY BAR QUEEN LASS 54M  
 GAMBLES HOT ROD  
 LOCUST GROVE BLACKBIRD 7M<sup>CAF</sup>  
 DUFF NEW ATTRACTION 6110<sup>CAF</sup><sup>OHF</sup><sup>DDF</sup>  
 TWIN VALLEY PRIDE 33P  
 TC STOUT 407<sup>AMF</sup> NHF  
 TWIN VALLEY ENDELLA 26N

BW: +2.6 31% WW: +40 19% YW: +72 7% MILK: +14 8% TM: +34 CE: +5.0 16% MCE: +8.0 5%  
**AI bred April 27 to S A V Ten Speed 3022**  
 Sons of Blackman 12A have indexes of 103 for weaning and 104 for yearling weights.



Lot 36



GRP

Lot 31

**31 LLB NORA 569B**

December 20 2014 • LLB 569B • 1851922 • BW: 50 lbs. • ADJ 205: 653 lbs.  
 SOO LINE BLACKMAN 8044  
**LLB 44U BLACKMAN 12A**  
 LOCUST GROVE BLACKBIRD 12W  
 D.S. MARVEL 901W  
**LLB HEROINE 794A**  
 NORSEMAN HEROINE 36'05  
 GEIS BLACKMAN 224'05  
 SANDY BAR QUEEN LASS 54M  
 GAMBLES HOT ROD  
 LOCUST GROVE BLACKBIRD 7M<sup>CAF</sup>  
 S A V 004 DENSITY 4336<sup>AMF</sup>CAF<sup>OHF</sup>NHF<sup>DDF</sup>  
 LEGEND LANE 410 ANNE 620  
 MVF VRD DATELINE 42N  
 CRESCENT CREEK HEROINE 99M

BW: -0.4 33% WW: +56 22% YW: +92 8% MILK: +14 9% TM: +42 CE: +10.0 21% MCE: +11.0 6%  
**AI bred April 4 to OSU Blue Chip 4230**  
 Blackman 12A was one of top selling bull from our 2013 spring sale when purchased by Arda Angus.

**33 LLB BONNIE PRIDE 777C**

February 15 2015 • LLB 777C • 1865123 • BW: 86 lbs. • ADJ 205: 674 lbs.  
 SOO LINE BLACKMAN 8044  
**LLB 44U BLACKMAN 12A**  
 LOCUST GROVE BLACKBIRD 12W  
 HF LIFELINE 43N  
**LLB BONNIE PRIDE 93R**  
 LLB BONNIE PRIDE 309J  
 GEIS BLACKMAN 224'05  
 SANDY BAR QUEEN LASS 54M  
 GAMBLES HOT ROD  
 LOCUST GROVE BLACKBIRD 7M<sup>CAF</sup>  
 RIVERBEND POWERLINE 0050  
 HF ROSE 20J  
 MERIT LUCAS 7040  
 LLB BONNIE PRIDE 348E

BW: +4.0 34% WW: +49 22% YW: +80 10% MILK: +18 11% TM: +43 CE: -1.0 17% MCE: +5.0 6%  
**AI bred March 30 to R & B Tour of Duty 177**  
 Carrying service to Tour of Duty ,777C descends from Trish's first 4H heifer project.

**35 LLB GRACE 60C**

March 30 2015 • LLB 60C • 1871760 • BW: 70 lbs. • ADJ 205: 576 lbs.  
 D.S. MARVEL 901W  
**LLB MARVEL 173Z**  
 LLB ENCHANTRESS 173U  
 RONAN TEX 56A  
**LLB GRACE 473X**  
 LOCUST GROVE GRACE 7N  
 S A V 004 DENSITY 4336<sup>AMF</sup>CAF<sup>OHF</sup>NHF<sup>DDF</sup>  
 LEGEND LANE 410 ANNE 620  
 LLB MASTER 453R  
 HARRON GEMSTONE 5G  
 ANGUS ACRES TEX 16S  
 RONAN BLACK IDA 57U  
 V N A R FAMOUS PLAYERS 53G  
 LLB GRACE 223L

BW: +1.5 34% WW: +33 23% YW: +60 7% MILK: +12 10% TM: +29 CE: +5.0 17% MCE: +7.0 7%  
**Exposed May 26 to July 1 to LLB Fireman 896C**  
 The dam of Grace 60C is a very good Tex 56A daughter. This is the same Grace family that has produced many great herd sires at Young Dale Angus. Grand dam Grace 7N is an ELITE DAM that has raised eleven calves at LLB.

**36 LLB MCHENRY BARBARA 503C**

March 12 2015 • LLB 503C • 1871633 • BW: 80 lbs. • ADJ 205: 673 lbs.  
 D.S. MARVEL 901W  
**LLB MARVEL 173Z**  
 LLB ENCHANTRESS 173U  
 LLB FREE WHEELER 585S  
**LLB MCHENRY BARBARA 503W**  
 LLB MCHENRY BARBARA 291N  
 S A V 004 DENSITY 4336<sup>AMF</sup>CAF<sup>OHF</sup>NHF<sup>DDF</sup>  
 LEGEND LANE 410 ANNE 620  
 LLB MASTER 453R  
 HARRON GEMSTONE 5G  
 HF FREE WHEELER 191N  
 LLB DELIA ANN 368N  
 LLB RIGHT TIME 84L  
 ELMGROVE BARBARA 12K

BW: +2.7 34% WW: +38 23% YW: +68 6% MILK: +15 10% TM: +34 CE: +4.0 17% MCE: +8.0 6%  
**AI bred April 22 to S A V Renown 3439**  
 LLB 503C is sired by one of best Marvel sons. Her mother is an ELITE DAM whose five daughter have a weaning index of 107.



**37 LLB CLASSY LASS 388C**

March 27 2015 • LLB 388C • 1871739 • BW: 79 lbs. • ADJ 205: 616 lbs.  
 CONNEALY CONSENSUS 7229<sup>AMF CAF OHF NHF DDF</sup> HF CONCORDE 252Y  
 HF ECHO 84R  
 DRYLAND ICEBERG 411<sup>AMF</sup>  
**LLB CLASSY LASS 0123S**  
 LLB CLASSY LASS 259L

BW: +4.1 35% WW: +41 25% YW: +80 13% MILK: +19 15% TM: +40 CE: +3.0 22% MCE: +7.0 11%  
**Exposed May 21 to July 16 to LLB 73Z Old Post 486B**  
 A maternal sister the many times champion Tullamore show female - LLB Classy Lass 388Y.

**38 LLB IDELETTE 383C**

March 20 2015 • LLB 383C • 1871690 • BW: 81 lbs. • ADJ 205: 592 lbs.  
 CONNEALY CONSENSUS 7229<sup>AMF CAF OHF NHF DDF</sup> HF CONCORDE 252Y  
 HF ECHO 84R  
 DRYLAND ICEBERG 411<sup>AMF</sup>  
**LLB IDELETTE 543U**  
 LLB IDELETTE 248P

BW: +4.2 36% WW: +40 26% YW: +78 13% MILK: +15 14% TM: +35 CE: +2.0 22% MCE: +7.0 10%  
**Bred May 1 to Rehorst Evening Tinge Dakota**  
 Lots of maternal longevity in this cow family. LLB 248P reports eleven calves to date and LLB 149J recorded twelve.

**39 LLB BEAUTY 94C**

March 17 2015 • LLB 94C • 1871674 • BW: 80 lbs. • ADJ 205: 657 lbs.  
 CONNEALY CONSENSUS 7229<sup>AMF CAF OHF NHF DDF</sup> HF CONCORDE 252Y  
 HF ECHO 84R  
 MVF GRAND DESIGN 2S  
**LLB BEAUTY 782W**  
 JUSTAMERE 547L BEAUTY 198R

BW: +2.9 36% WW: +37 26% YW: +75 12% MILK: +25 14% TM: +44 CE: +5.0 22% MCE: +8.0 10%  
**Bred May 29 to GF AMC 6C**  
 Both dam Beauty 782W and grand dam Beauty 198R are ELITE DAMS.

**40 LLB ELINE ERICA 309C**

March 14 2015 • LLB 309C • 1871651 • BW: 85 lbs. • ADJ 205: 683 lbs.  
 CONNEALY CONSENSUS 7229<sup>AMF CAF OHF NHF DDF</sup> HF CONCORDE 252Y  
 HF ECHO 84R  
 KIPPEN LINE SUCCESSOR 58S<sup>CAF</sup>  
**LLB ELINE ERICA 786U**  
 LLB ELINE ERICA 350R

BW: +4.1 34% WW: +44 24% YW: +82 12% MILK: +26 14% TM: +48 CE: +1.0 21% MCE: +5.0 9%  
**Exposed May 2 to June 13 to Rehorst Evening Tinge Dakota**  
 An easily fleshing 252Y daughter. 309C and her three sister have a weaning index of 107.

**41 LLB BLACKCAP 409C**

March 16 2015 • LLB 409C • 1871665 • BW: 75 lbs. • ADJ 205: 543 lbs.  
 CONNEALY CONSENSUS 7229<sup>AMF CAF OHF NHF DDF</sup> HF CONCORDE 252Y  
 HF ECHO 84R  
 LLB MARSHALL 126R  
**LLB BLACKCAP 261T**  
 DOUBLE J BLACKCAP 261G

BW: +2.8 35% WW: +29 25% YW: +59 12% MILK: +14 13% TM: +29 CE: +4.0 21% MCE: +5.0 8%  
**Exposed June 10 to August 1 to LLB 767A Motive 489C**  
 Sire was \$51,000 high selling bull from 2012. Several 252Y sons are being successfully used at LLB.

**42 LLB BLACKCAP ELSA 320C**

May 04 2015 • LLB 320C • 1878297 • BW: 84 lbs. • ADJ 205: 650 lbs.  
 S A V PRODIGY 8101<sup>AMF NHF</sup> LLB PRODIGY 767Z  
 LLB BARDELLA 67R  
 BAR-E-L RAINMAN 172R  
**HARPNEY LADY PAT 13W**  
 HARPNEY LADY PAT 50P

BW: +4.7 34% WW: +43 23% YW: +76 11% MILK: +17 11% TM: +39 CE: -4.0 17% MCE: +4.0 7%  
**Exposed May 16 to July 1 to LLB 767A Motive 489C**  
 A good daughter of Prodigy 767Z, our best breeding son of Prodigy 8101.

**43 LLB ATALANTA 392C**

March 10 2015 • LLB 392C • 1871626 • BW: 80 lbs. • ADJ 205: 567 lbs.  
 LLB 58S SUCCESSOR 324Y  
**LLB 132T SUCCESSOR 648A**  
 LOCUST GROVE DELLA 6P  
 D.S. MARVEL 901W  
**LLB ATALANTA 348A**  
 LLB ATALANTA 188U

BW: +3.9 32% WW: +33 20% YW: +66 5% MILK: +14 7% TM: +31 CE: +2.0 21% MCE: +7.0 5%  
**Exposed May 10 to August 8 to LLB 767A Motive 489C**  
 A Successor bred female who from an excellent two year old Marvel dam.

**44 LLB B ROSE 599C**

March 02 2015 • LLB 599C • 1871600 • BW: 78 lbs. • ADJ 205: 647 lbs.  
 LLB 58S SUCCESSOR 324Y  
**LLB 132T SUCCESSOR 648A**  
 LOCUST GROVE DELLA 6P  
 SITZ UPWARD 9309<sup>DDF</sup>  
**LLB B ROSE 599A**  
 KBJ ANNIE 829N

BW: +3.5 33% WW: +38 21% YW: +76 7% MILK: +19 8% TM: +38 CE: +0.0 21% MCE: +6.0 6%  
**Bred May 8 to GF AMC 6C**  
 Dam's maternal brother is Superevent 532S, a successful herd sire at Atlasta Angus.



**45 LLB SUSETTA 408C**

April 16 2015 • LLB 408C • 1878248 • BW: 75 lbs. • ADJ 205: 663 lbs.  
 DOUBLE AA OLD POST BANDOLIER<sup>AMFCAF0HFNFHDF</sup> DOUBLE AA BLACKMAN 252'96  
**LLB OLD POST 361A** DOUBLE AA ANNIE K 548'99  
 JUSTAMERE 333N ECHO 116R JUSTAMERE TIME REGULATOR 333N  
 HFDF ECHO 38N  
 WERNER STREET SENSE 247  
 SOUTHLAND MAIN STREET 52W<sup>NHF</sup> SOUTHLAND LADY 201M  
**LLB SUSETTA 324Z** DLMJ PRIDES LAD 15R  
 ELMGROVE KRISTY 5T SHOWCASE FULLBACK KRISTY

BW: +3.2 33% WW: +47 22% YW: +71 7% MILK: +15 10% TM: +39 CE: +2.0 17% MCE: +6.0 7%  
**Bred June 6 to GF AMC 6C**  
 Dam of LLB 408C is a maternal sister to herd sire LLB 58S Successor 324Y.

**46 LLB MISS MORRISON 405C**

April 19 2015 • LLB 405C • 1878263 • BW: 80 lbs. • ADJ 205: 626 lbs.  
 DOUBLE AA OLD POST BANDOLIER<sup>AMFCAF0HFNFHDF</sup> DOUBLE AA BLACKMAN 252'96  
**LLB OLD POST 361A** DOUBLE AA ANNIE K 548'99  
 JUSTAMERE 333N ECHO 116R JUSTAMERE TIME REGULATOR 333N  
 HFDF ECHO 38N  
 MYTTY IN FOCUS<sup>AMFCAF0HFNFHDF</sup>  
**WILLABAR MISS MORRISON 99X** WILLABAR COUNTESS 90P  
 WILLABAR MISS MORRISON 115R WILLABAR AMBUSH 86K  
 WILLABAR MISS MORRISON 120M

BW: +3.9 34% WW: +45 22% YW: +73 11% MILK: +16 11% TM: +39 CE: -2.0 18% MCE: +3.0 6%  
**Bred June 17 to LLB 467A Motive 489C**  
 LLB 405C is a very good LLB 361A daughter. Miss Morrison 115R is an ELITE DAM.

**47 LLB PRINCESS AYAH 576C**

April 15 2015 • LLB 576C • 1878244 • BW: 85 lbs. • ADJ 205: 702 lbs.  
 DOUBLE AA OLD POST BANDOLIER<sup>AMFCAF0HFNFHDF</sup> DOUBLE AA BLACKMAN 252'96  
**LLB OLD POST 361A** DOUBLE AA ANNIE K 548'99  
 JUSTAMERE 333N ECHO 116R JUSTAMERE TIME REGULATOR 333N  
 HFDF ECHO 38N  
 H S A F BANDO 1961<sup>AMFCAF0HFNFHDF</sup>  
**LLB PRINCESS AYAH 59Y** C J BLACKBIRD 11P<sup>CAC</sup>  
 LLB PRINCESS MIA 294L CURRAGHDALE STOCKMAN 365 29J  
 PAT PRINCESS 314C

BW: +4.3 34% WW: +49 23% YW: +78 11% MILK: +18 12% TM: +43 CE: +1.0 19% MCE: +6.0 8%  
**Exposed May 15 to August 1 to LLB 767A Motive 489C**  
 Grand LLB 294L produced to fourteen years of age and recorded 12 calves.

**48 LLB ELIRA 912C**

April 20 2015 • LLB 912C • 1878266 • BW: 80 lbs. • ADJ 205: 758 lbs.  
 DOUBLE AA OLD POST BANDOLIER<sup>AMFCAF0HFNFHDF</sup> DOUBLE AA BLACKMAN 252'96  
**LLB OLD POST 361A** DOUBLE AA ANNIE K 548'99  
 JUSTAMERE 333N ECHO 116R JUSTAMERE TIME REGULATOR 333N  
 HFDF ECHO 38N  
 RITO REVENUE 5M2 OF 2536 PRE<sup>AMFCAF0HFNFHDF</sup>  
**LONE STAR WILLY 4W** LONE STAR BLOOMINGDALE 1P  
**LONE STAR GAINES LADY 55Z** BLU VIEW NEW DESIGN 878<sup>AMFCAF0HFNFHDF</sup>  
 LONE STAR GAINES LADY 41M KLZAK GAINES LADY 8G

BW: +3.4 34% WW: +52 22% YW: +79 8% MILK: +22 11% TM: +48 CE: +1.0 18% MCE: +4.0 7%  
**Bred June 1 to GF AMC 6C**  
 The first progeny of LLB 461A include a \$6000 yearling heifer in our spring sale.

**49 LLB GRACE 494C**

April 25 2015 • LLB 494C • 1878281 • BW: 80 lbs. • ADJ 205: 714 lbs.  
 DOUBLE AA OLD POST BANDOLIER<sup>AMFCAF0HFNFHDF</sup> DOUBLE AA BLACKMAN 252'96  
**LLB OLD POST 361A** DOUBLE AA ANNIE K 548'99  
 JUSTAMERE 333N ECHO 116R JUSTAMERE TIME REGULATOR 333N  
 HFDF ECHO 38N  
 TC GRID TOPPER 355<sup>AMFCAF0HFNFHDF</sup>  
**LLB GRACE 473Z** SANE SURV JESTRESS 206P  
 LOCUST GROVE GRACE 7N V N A R FAMOUS PLAYERS 53G  
 LLB GRACE 223L

BW: +4.4 34% WW: +57 22% YW: +90 9% MILK: +14 11% TM: +43 CE: -4.0 18% MCE: +4.0 7%  
**Bred June 22 to LLB 767A Motive 489C**  
 One of the top weaning weight females in sale. Grace 7N is an ELITE DAM.

**50 LLB TIBBIE 52C**

April 01 2015 • LLB 52C • 1878176 • BW: 85 lbs. • ADJ 205: 725 lbs.  
 DOUBLE AA OLD POST BANDOLIER<sup>AMFCAF0HFNFHDF</sup> DOUBLE AA BLACKMAN 252'96  
**LLB OLD POST 361A** DOUBLE AA ANNIE K 548'99  
 JUSTAMERE 333N ECHO 116R JUSTAMERE TIME REGULATOR 333N  
 HFDF ECHO 38N  
 REMITTALL MONSOON 37M  
**LLB TIBBIE 52U** WHITE LAKE ERICA 19G  
 HF FREE WHEELER 191N  
 HF TIBBIE 84D

BW: +4.5 33% WW: +48 22% YW: +78 10% MILK: +21 11% TM: +45 CE: -3.0 18% MCE: +2.0 7%  
**Bred May 18 to LLB Fireman 896C**  
 There are numerous leading maternal trait sires in this pedigree. The dam of LLB Old Post 361A is a model Angus female.

**51 LLB IDOLDEE 677C**

May 25 2015 • LLB 677C • 1878321 • BW: 70 lbs. • ADJ 205: 660 lbs.  
 DOUBLE AA OLD POST BANDOLIER<sup>AMFCAF0HFNFHDF</sup> DOUBLE AA BLACKMAN 252'96  
**LLB OLD POST 361A** DOUBLE AA ANNIE K 548'99  
 JUSTAMERE 333N ECHO 116R JUSTAMERE TIME REGULATOR 333N  
 HFDF ECHO 38N  
 GEIS BLACKMAN 224'05  
**LLB IDOLDEE 722Z** SANDY BAR QUEEN LASS 54M  
 LLB IDOLDEE 411U MVF GRAND DESIGN 2S  
 LLB IDOLDEE 238N

BW: +2.7 34% WW: +46 22% YW: +74 8% MILK: +16 10% TM: +39 CE: +3.0 17% MCE: +7.0 7%  
**Exposed June 29 to July 30 to LLB 767A Motive 489C**  
 All daughters of Old Post 361A born to date report a weaning ratio of 103. A maternal sister to LLB 361A is the Lot 83 heifer calf.

**52 LLB EXQUISITE LADY 15C**

April 01 2015 • LLB 15C • 1878174 • BW: 80 lbs. • ADJ 205: 657 lbs.  
 DOUBLE AA OLD POST BANDOLIER<sup>AMFCAF0HFNFHDF</sup> DOUBLE AA BLACKMAN 252'96  
**LLB OLD POST 361A** DOUBLE AA ANNIE K 548'99  
 JUSTAMERE 333N ECHO 116R JUSTAMERE TIME REGULATOR 333N  
 HFDF ECHO 38N  
 DOUBLE AA OLD POST BANDOLIER<sup>AMFCAF0HFNFHDF</sup> DOUBLE AA BLACKMAN 252'96  
**LLB EXQUISITE LADY 314X** DOUBLE AA ANNIE K 548'99  
 LLB EXQUISITE LADY 226U DLMJ IMAGE MAKER 2S  
 LLB EXQUISITE LADY 240L

BW: +4.2 34% WW: +48 23% YW: +74 10% MILK: +17 12% TM: +41 CE: +1.0 19% MCE: +6.0 8%  
**Exposed May 16 to July 1 to Rehorst Evening Tinge Dakota**  
 A double bred Old Post female from one of our oldest cow families that produced Denver Champion LLB Gambler 22W.





**53 LLB LADY ERROLLINE 115C**

April 11 2015 • LLB 115C • 1878227 • BW: 80 lbs. • ADJ 205: 713 lbs.  
 DOUBLE AA OLD POST BANDOLIER AMFC AF OHF NHF DDF  
**LLB OLD POST 361A** DOUBLE AA BLACKMAN 252'96  
 JUSTAMERE 333N ECHO 116R DOUBLE AA ANNIE K 548'99  
 JUSTAMERE TIME REGULATOR 333N  
 HFDF ECHO 38N  
 HF FREE WHEELER 191N  
 LLB NITCHEE 637J  
 CRESCENT CREEK CHIEF 56K  
 LLB ERROLLINE 380K

LLB FREE WHEELER 268S  
**LLB LADY ERROLLINE 109Y**  
 LLB LADY ERROLLINE 66S  
 BW: +3.8 34% WW: +49 22% YW: +76 9% MILK: +15 11% TM: +40 CE: -1.0 18% MCE: +2.0 7%  
**Exposed May 30 to June 16 to XO Crowfoot Honesty 398A**  
 Dam's sire LLB 268S was an Agribition Reserve Grand Champion Bull and World Forum Mature Bull Champion.



**54 LLB BEULAH 50C**

February 16 2015 • TLLB 50C • 1846102 • BW: 84 lbs. • ADJ 205: 567 lbs.  
 DOUBLE AA OLD POST BANDOLIER AMFC AF OHF NHF DDF  
**LLB OLD POST 878Z** DOUBLE AA BLACKMAN 252'96  
 MVF TIBBIE 139U DOUBLE AA ANNIE K 548'99  
 S A V NET WORTH 4200 AMFC AF OHF NHF DDF  
 MVF TIBBIE 80R  
 SOUTHLAND EXCLUSIVE 62U  
 2HR FANTASY 43S NHF  
 WILGOR 1L TARGET 1T  
 T LAZY H BEULAH 76P

ISLA BANK ABSOLUT 1101  
**LLB BEULAH 19A**  
 T LAZY H BEULAH 19W  
 BW: +3.7 33% WW: +36 23% YW: +65 9% MILK: +15 9% TM: +33 CE: +2.0 21% MCE: +7.0 6%  
**Bred July 23 to GF AMC 6C**  
 Her mother's first calf, LLB 50C descends from a very productive Target 1T daughter. LLB 878Z was a \$30,000 top selling bull calf a few years ago and has been used extensively at LLB and Norseman Farms.

**55 LLB BONNIE PRIDE 385C**

March 28 2015 • LLB 385C • 1871747 • BW: 80 lbs. • ADJ 205: 762 lbs.  
 DOUBLE AA OLD POST BANDOLIER AMFC AF OHF NHF DDF  
**LLB OLD POST 361A** DOUBLE AA BLACKMAN 252'96  
 JUSTAMERE 333N ECHO 116R DOUBLE AA ANNIE K 548'99  
 JUSTAMERE TIME REGULATOR 333N  
 HFDF ECHO 38N  
 VERMILION DATELINE 7078 AMFC AF OHF NHF DDF  
 H.C.C. MERCEDES 6L  
 ARSF OBSESSION 10B  
 COLDSTREAM MISS BONNIE 40B

H.C.C. NAVIGATOR 20P  
**LLB BONNIE PRIDE 126T**  
 LLB BONNIE PRIDE 125F  
 BW: +3.5 34% WW: +52 23% YW: +81 9% MILK: +24 12% TM: +50 CE: -1.0 18% MCE: +5.0 7%  
**Exposed May 15 to July 16 to LLB Fireman 896C**  
 The dam of LLB 385C is a maternal sister to herd sire LLB Marshal 126R.

**56 LLB BLACK NANCE 57C**

February 16 2015 • TLLB 57C • 1846123 • BW: 82 lbs. • ADJ 205: 530 lbs.  
 DOUBLE AA OLD POST BANDOLIER AMFC AF OHF NHF DDF  
**LLB OLD POST 878Z** DOUBLE AA BLACKMAN 252'96  
 MVF TIBBIE 139U DOUBLE AA ANNIE K 548'99  
 S A V NET WORTH 4200 AMFC AF OHF NHF DDF  
 MVF TIBBIE 80R  
 SOUTHLAND EXCLUSIVE 62U  
 HF ERICA 267T  
 DRYLAND ICEBERG 411 AMF  
 LLB BLACK NANCE 361L

HF FULL FOCUS 127Y  
**LLB BLACK NANCE 712A**  
 LLB BLACK NANCE 284U  
 BW: +3.7 34% WW: +33 23% YW: +62 10% MILK: +10 9% TM: +27 CE: +2.0 21% MCE: +6.0 7%  
**Exposed May 30 to July 16 to LLB 767A Motive 489C**  
 LLB 878Z has been used extensively and very successfully at LLB and Norseman Farms.

**57 LLB LAVENDER LADY 733C**

March 29 2015 • LLB 733C • 1871756 • BW: 85 lbs. • ADJ 205: 695 lbs.  
 DOUBLE AA OLD POST BANDOLIER AMFC AF OHF NHF DDF  
**LLB OLD POST 361A** DOUBLE AA BLACKMAN 252'96  
 JUSTAMERE 333N ECHO 116R DOUBLE AA ANNIE K 548'99  
 JUSTAMERE TIME REGULATOR 333N  
 HFDF ECHO 38N  
 EXAR MASTER 253  
 LLB MISS MORRISON 305N  
 REMITALL LUTHER 71L  
 LLB LAVENDER LADY 227L

LLB MASTER 453R  
**LLB LAVENDER LADY 500U**  
 LLB LAVENDER LADY 246N  
 BW: +4.1 34% WW: +49 22% YW: +76 7% MILK: +22 11% TM: +47 CE: 0.0 18% MCE: +5.0 7%  
**Exposed May 15 to July 1 to LLB Fireman 896C**  
 The dam of LLB 733C has raised nine calves thus far, her bull calves have a weaning ratio of 108 and heifers 103.

**58 LLB MISS ERICA 755C**

March 23 2015 • LLB 755C • 1871717 • BW: 78 lbs. • ADJ 205: 605 lbs.  
 DOUBLE AA OLD POST BANDOLIER AMFC AF OHF NHF DDF  
**LLB OLD POST 878Z** DOUBLE AA BLACKMAN 252'96  
 MVF TIBBIE 139U DOUBLE AA ANNIE K 548'99  
 S A V NET WORTH 4200 AMFC AF OHF NHF DDF  
 MVF TIBBIE 80R  
 SUMMIT ANGUS HEADS UP 17P  
 REMINGTON LADY LAWN 56P  
 LITTLE SPRINGS ROYALTY 48L  
 POPLAR DELL MISS ERICA 12G

REMINGTON HEADS UP 25S  
**ZANIABAR MISS ERICA 2Z**  
 ZANIABAR ERICA ROSE 27P  
 BW: +2.6 33% WW: +34 22% YW: +56 10% MILK: +16 9% TM: +33 CE: +3.0 20% MCE: +6.0 6%  
**Exposed May 26 to July 1 to LLB Fireman 896C**  
 LLB 755C is from a straight Canadian bred dam that originated at LLB.

**59 LLB EMPIRE PRIDE 526C**

January 20 2015 • LLB 526C • 1855125 • BW: 70 lbs. • ADJ 205: 583 lbs.  
 TRES MARIAS 6301 ZORZAL  
**WAF ZORZAL 321U** AMF CAF NHF OSF  
 TRES MARIAS 6582 CUMELLEN 5632  
 TRES MARIAS 5887 HORNERO  
 TRES MARIAS 4850 WIND EXT  
 TRES MARIAS 5837 CUMELLEN  
 TRES MARIAS 5632 CHAPAR 5026  
 TC GRID TOPPER 355 AMFC AF OHF NHF DDF  
 SANE SURV JESTRESS 206P  
 KILMAURS DAQUANTAE 1H  
 ASPELUND PRIDE 70G

TIMBER TRAIL GRIDLOCK  
**LLB EMPIRE PRIDE 610A**  
 LLB EMPIRE PRIDE 327L  
 BW: +3.5 36% WW: +37 26% YW: +67 18% MILK: +4 16% TM: +23 CE: +6.0 25% MCE: +10.0 12%  
**Exposed May 16 to June 20 to Rehork Evening Inge Dakota**  
 Zorzal 321U was the \$75,000 top seller from the Remington Dispersal.

**60 LLB QUEEN MOTHER 172C**

June 07 2015 • LLB 172C • 1878329 • BW: 84 lbs. • ADJ 205: 617 lbs.  
 RONAN TEX 56A  
**LLB TEX 256A**  
 LLB TIBBIE 622X  
 ANGUS ACRES TEX 16S  
 RONAN BLACK IDA 57U  
 DOUBLE AA OLD POST BANDOLIER  
 REMITALL TIBBIE 280P  
 KRUGERRAND OF DONAMERE 490  
 F A R ERIANNA 286F  
 ROYLE-HEAD RIGHT TIME 27E  
 LLB PRINCESS 251E

F A R KRUGERRAND 410H AMF CAF OHF NHF DDF  
**LOCUST GROVE PRINCESS 17S**  
 LLB PRINCESS 325K  
 BW: +3.3 P+ WW: +39 P+ YW: +72 P+ MILK: +14 P TM: +34 CE: +1.5 P MCE: +4.5 P  
**Exposed June 10 to August 10 to LLB 767A Motive 489C**  
 Dam is a great 410H daughter whose ten progeny have a weaning index of 103.



**61 LLB FOREVER LADY 346C**

April 02 2015 • LLB 346C • 1878183 • BW: 85 lbs. • ADJ 205: 684 lbs.  
 S CHISUM 6175 AMF CAF OHF NHF DDF  
**CRESCENT CREEK CHIZZLAR 10A**  
 CRESCENT CREEK ROSEBUD 6R  
 S A V 8180 TRAVELER 004 DMF DWF AMF CAF OHF NHF DDF  
**W C C FOREVER LADY W16**  
 WCC FOREVER LADY S6

BW: +3.5 34% WW: +52 24% YW: +93 13% MILK: +22 13% TM: +48 CE: +0.5 P MCE: +10.0 P  
**Exposed May 16 to June 20 to Rehorst Evening Tinge Dakota**  
 This branch of the Forever Lady family came to LLB via Wilson Cattle Co from Indiana as the high selling bred female.



**62 LLB ERICA ENERGY 443C**

April 01 2015 • LLB 443C • 1878179 • BW: 89 lbs. • ADJ 205: 675 lbs.  
 S CHISUM 6175 AMF CAF OHF NHF DDF  
**CRESCENT CREEK CHIZZLAR 10A**  
 CRESCENT CREEK ROSEBUD 6R  
 S ALLIANCE 3313 AMF  
 S GLORIA 464  
 SITZ HERITAGE 10709  
 CRESCENT CREEK ROSEBUD 115F  
 SOUTHLAND EXCLUSIVE 62U  
**HF PRIDE LASS 58Y**  
 HF PRIDE LASS 209T

BW: +4.8 35% WW: +57 24% YW: +95 12% MILK: +16 12% TM: +45 CE: -4.0 19% MCE: +5.0 9%  
**Exposed April 14 to June 1 to HF Power One 19B**  
 Chizzlar 10A was the top selling bull at the 2014 Crescent Creek sale.

**63 LLB PEBBLES 322C**

March 25 2015 • LLB 322C • 1871729 • BW: 82 lbs. • ADJ 205: 589 lbs.  
 S CHISUM 6175 AMF CAF OHF NHF DDF  
**CRESCENT CREEK CHIZZLAR 10A**  
 CRESCENT CREEK ROSEBUD 6R  
 S ALLIANCE 3313 AMF  
 S GLORIA 464  
 SITZ HERITAGE 10709  
 CRESCENT CREEK ROSEBUD 115F  
 LIMESTONE MARATHON U073 AMF  
**LLB PEBBLES 553X**  
 LLB PEBBLES 290P

BW: +2.9 35% WW: +45 24% YW: +80 11% MILK: +15 12% TM: +38 CE: +2.0 20% MCE: +8.0 8%  
**Exposed May 3 to June 2 to Rehorst Evening Tinge Dakota**  
 Dam's sire Marathon is a full brother to poplar AI sire BC 7022 Raven 7965.

**64 LLB EXQUISITE LADY 62C**

March 19 2015 • LLB 62C • 1871689 • BW: 80 lbs. • ADJ 205: 679 lbs.  
 S CHISUM 6175 AMF CAF OHF NHF DDF  
**CRESCENT CREEK CHIZZLAR 10A**  
 CRESCENT CREEK ROSEBUD 6R  
 S ALLIANCE 3313 AMF  
 S GLORIA 464  
 SITZ HERITAGE 10709  
 CRESCENT CREEK ROSEBUD 115F  
 REMINGTON TRAVELER 451T  
**LLB EXQUISITE LADY 4Z**  
 LLB EXQUISITE LADY 159L

BW: +3.3 34% WW: +46 24% YW: +84 11% MILK: +23 11% TM: +46 CE: +1.0 19% MCE: +7.0 8%  
**Bred June 20 to GF AMC 6C**  
 A maternal brothers to LLB 62C was a \$7000 sale bull last spring.

**65 LLB DARLING 198C**

March 16 2015 • LLB 198C • 1882996 • BW: 76 lbs. • ADJ 205: 637 lbs.  
 S CHISUM 6175 AMF CAF OHF NHF DDF  
**CRESCENT CREEK CHIZZLAR 10A**  
 CRESCENT CREEK ROSEBUD 6R  
 S ALLIANCE 3313 AMF  
 S GLORIA 464  
 SITZ HERITAGE 10709  
 CRESCENT CREEK ROSEBUD 115F  
 TC FOREMAN 016 DDF  
**LLB DARLING 214S**  
 LLB DARLING 297L

BW: +2.3 36% WW: +50 25% YW: +87 13% MILK: +19 13% TM: +44 CE: +1.0 21% MCE: +8.0 10%  
**Bred June 13 to GF AMC 6C**  
 LLB 198C is her dam's only daughter, eight brothers have a weaning index of 101.

**66 LLB ROSE 920C**

March 13 2015 • LLB 920C • 1871646 • BW: 79 lbs. • ADJ 205: 620 lbs.  
 S CHISUM 6175 AMF CAF OHF NHF DDF  
**CRESCENT CREEK CHIZZLAR 10A**  
 CRESCENT CREEK ROSEBUD 6R  
 S ALLIANCE 3313 AMF  
 S GLORIA 464  
 SITZ HERITAGE 10709  
 CRESCENT CREEK ROSEBUD 115F  
 BON VIEW NEW DESIGN 878 AMF CAF OHF NHF DDF  
**LONE STAR BELLE 5Z**  
 LONE STAR BELLE 2T

BW: +1.6 35% WW: +44 24% YW: +83 13% MILK: +23 12% TM: +45 CE: +5.0 21% MCE: +11.0 10%  
**Bred June 12 to GF AMC 6C**  
 Daughters of Chizzlar 10A to date report a weaning index of 103.

**67 LLB BLACK JILT 415C**

February 23 2015 • LLB 415C • 1882649 • BW: 73 lbs. • ADJ 205: 654 lbs.  
 SUMMITCREST COMPLETE 1P55 AMF CAF OHF NHF DDF  
**THOMAS COMPLETE 2142**  
 THOMAS CAROL 7595 AMF  
 MOHNEN DYNAMITE 1356 AMF CAF OHF NHF DDF  
**WILLOWSIDE JILT JILLIAN 2Y**  
 J P D BLACKK JILT 40L

BW: +1.8 35% WW: +58 25% YW: +102 14% MILK: +26 13% TM: +55 CE: 0.0 23% MCE: +7.0 9%  
**AI bred April 12 to S A V Ten Speed 3022**  
 Black Jilt 415C and her 2016 born sister have an excellent weaning ratio of 111.

**68 LLB LASSIE 0732C**

March 27 2016 • FRL 0732C • APPLIED FOR • BW: 77 lbs. • ADJ 205: 605 lbs.  
 SUMMITCREST COMPLETE 1P55 AMF CAF OHF NHF DDF  
**THOMAS COMPLETE 2142**  
 THOMAS CAROL 7595 AMF  
 SOUTHLAND DR FEELGOOD 194S  
**SOUTHLAND LASSIE 55Z**  
 DIAMOND T H.V. LASSIE 148'05

BW: + % WW: + % YW: + % MILK: + % TM: + CE: + % MCE: %  
**Bred July 6 to GF AMC 6C**  
 Thomas Complete 2142 is a maternal brother to ABS AI sire Thomas Up River 1614.



**69 LLB PRIDE 0341C**

February 21 2015 • LLB 0341C • 1865148 • BW: 78 lbs. • ADJ 205: 634 lbs.  
 CROWFOOT 9052W  
**XO CROWFOOT HONESTY 398A**  
 CROWFOOT CJ PRIDEMERE 7720T  
 CROWFOOT EQUATION 5793R  
 CROWFOOT KELTON 4790P  
 CROWFOOT EQUATION 5793R  
 CROWFOOT PRIDEMERE 2609M  
 ADELPHI TOM BOY 20H  
 FIGURE 8 ANGUS LADY 604J  
 MINBURN ROGUE 37H  
 PRAIRIELANE 2054 PRIDE 6040

FIGURE 8 ANGUS TOM BOY 509R  
**LLB PRIDE 0025W**  
 DRYLAND PRIDE 129  
 BW: +1.7 32% WW: +39 21% YW: +67 8% MILK: +17 9% TM: +37 CE: +2.0 16% MCE: +4.0 6%  
**Exposed May 31 to July 1 to HF Power One 199B**  
 A three quarter sister to Lot 70 and they both carry service to Power One 199B. A very correct brood cow in the making.

**70 LLB JEMINA 334C**

February 28 2015 • LLB 0334C • 1865175 • BW: 74 lbs. • ADJ 205: 558 lbs.  
 CROWFOOT 9052W  
**XO CROWFOOT HONESTY 398A**  
 CROWFOOT CJ PRIDEMERE 7720T  
 CROWFOOT EQUATION 5793R  
 CROWFOOT KELTON 4790P  
 CROWFOOT EQUATION 5793R  
 CROWFOOT PRIDEMERE 2609M  
 ADELPHI TOM BOY 20H  
 FIGURE 8 ANGUS LADY 604J  
**LLB JEMINA 688W**  
 LLB JEMINA 239R

FIGURE 8 ANGUS TOM BOY 509R  
 FIGURE 8 ANGUS LADY 604J  
 HF FREE WHEELER 191N  
 LLB JEMINA 258L  
 BW: +0.8 32% WW: +33 21% YW: +58 8% MILK: +16 9% TM: +33 CE: +5.0 16% MCE: +6.0 6%  
**Exposed May 14 to August 10 to HF Power One 199B**  
 A very complete X0 398A daughter destined to be a very good brood cow. A three quarter sister to Lot 69.

**71 LLB EULIMA 326C**

April 12 2015 • LLB 326C • 1878234 • BW: 80 lbs. • ADJ 205: 685 lbs.  
 CROWFOOT 9052W  
**XO CROWFOOT HONESTY 398A**  
 CROWFOOT CJ PRIDEMERE 7720T  
 CROWFOOT EQUATION 5793R  
 CROWFOOT KELTON 4790P  
 CROWFOOT EQUATION 5793R  
 CROWFOOT PRIDEMERE 2609M  
 TC GRID TOPPER 355 AMF CAF OHF NHF DDF  
 SANE SURV JESTRESS 206P  
 BLACK BEAR CUJOE 11M  
**LLB EULIMA 639X**  
 LLB EULIMA 262P

TIMBER TRAIL GRIDLOCK  
 SANE SURV JESTRESS 206P  
 BLACK BEAR CUJOE 11M  
 LLB EULIMA 305M  
 BW: +1.9 34% WW: +46 22% YW: +83 7% MILK: +22 10% TM: +45 CE: +1.0 17% MCE: +4.0 6%  
**Bred June 30 to GF AMC 6C**  
 Dam's two daughters have a weaning index of 114, two sons index 109. LLB 326C carries the valuable service to GF AMC 6C.

**72 LLB MATILDA 682C**

April 04 2015 • LLB 682C • 1878207 • BW: 84 lbs. • ADJ 205: 654 lbs.  
 CROWFOOT 9052W  
**XO CROWFOOT HONESTY 398A**  
 CROWFOOT CJ PRIDEMERE 7720T  
 CROWFOOT EQUATION 5793R  
 CROWFOOT KELTON 4790P  
 CROWFOOT EQUATION 5793R  
 CROWFOOT PRIDEMERE 2609M  
 WERNER STREET SENSE 247  
 SOUTHLAND LADY 201M  
 NORSEMAN FRONTIER 5'05  
**LLB MATILDA 768Z**  
 LLB MATILDA 566U

WERNER STREET SENSE 247  
 SOUTHLAND LADY 201M  
 NORSEMAN FRONTIER 5'05  
 LLB MATILDA 340P  
 BW: +3.3 33% WW: +43 22% YW: +71 6% MILK: +17 9% TM: +39 CE: -2.0 16% MCE: +2.0 6%  
**Bred April 18 to Rehorst Evening Tinge Dakota**  
 X0 398A came to LLB as a top bull calf from the Crowfoot Dispersal, his dam went to Brooking Angus.

**73 LLB BLACKBIRD 122C**

January 01 2015 • LLB 122C • 1851927 • BW: 79 lbs. • ADJ 205: 647 lbs.  
 SOUTHLAND EXCLUSIVE 62U  
**ISLA BANK ABSOLUT 1101**  
 2HR FANTASY 43S NHF  
 S A V FINAL ANSWER 0035 AMF CAF OHF NHF DDF  
**BELLSTAR BLACKBIRD 6X**  
 LOCUST GROVE BLACKBIRD 10U  
 SOUTHLAND FREE RIDE 68R  
 SOUTHLAND SUSAN 58L  
 BT TOUCHDOWN 14N AMF NHC  
 HF FANTASY 158L  
 SITZ TRAVELER 8180 AMF CAF OHF NHF DDF  
 S A V EMULOUS 8145 CAF  
 TC FREEDOM 104 AMF CAF OHF NHF DDF  
 LOCUST GROVE CT BLACKBIRD 2F

LOCUST GROVE CT BLACKBIRD 2F  
 BW: +1.9 34% WW: +53 24% YW: +87 10% MILK: +15 12% TM: +42 CE: +5.0 19% MCE: +8.0 9%  
**Exposed May 14 to June 26 to HF Power One 199B**  
 An Absolut daughter from the proven Locust Grove Blackbird family. Her great Final Answer dam and sister are the Lot 99 and 99A females.

**74 LLB F2 EULIMA 678C**

March 17 2015 • LLB 678C • CM383725 • BW: 83 lbs. • ADJ 205: lbs.  
 S CHISUM 6175 AMF CAF OHF NHF DDF  
**CRESCENT CREEK CHIZZLAR 10A**  
 CRESCENT CREEK ROSEBUD 6R  
 S ALLIANCE 3313 AMF  
 S GLORIA 464  
 SITZ HERITAGE 10709  
 CRESCENT CREEK ROSEBUD 115F  
 Remington Duke 345W  
**LLB EULIMA 723Z**  
 LLB EULIMA 412U  
 MVF GRAND DESIGN 2S  
 LLB EULIMA 251N

Remington Duke 345W  
 LLB EULIMA 723Z  
 LLB EULIMA 412U  
 BW: + WW: + YW: + MILK: + TM: + CE: + MCE:  
**Exposed May 20 to August 1 to Rehorst Evening Tinge Dakota**  
 Angus Sire & Simmental/Angus Dam

**75 LLB F2 NELLIE PRIDE 589C**

March 27 2015 • LLB 589C • CM383724 • BW: 82 lbs. • ADJ 205: lbs.  
 S A V 707 RITO 9969 DMF AMF CAF NHF DDF  
**REMITAL F REACTOR 40A**  
 LLB NELLIE PRIDE 229U  
 RITO 707 OF IDEAL 3407 7075  
 BR POLLY 8077-472  
 LLB FREE WHEELER 585S  
 LLB NELLIE PRIDE 302R  
 Remington Duke 345W  
**LLB NELLIE PRIDE 547Z**  
 LLB NELLIE PRIDE 547W  
 MOHNEN DYNAMITE 1356 AMF CAF OHF NHF DDF  
 LLB NELLIE PRIDE 291P NHC

Remington Duke 345W  
 LLB NELLIE PRIDE 547Z  
 LLB NELLIE PRIDE 547W  
 MOHNEN DYNAMITE 1356 AMF CAF OHF NHF DDF  
 LLB NELLIE PRIDE 291P NHC  
 BW: + % WW: + % YW: + % MILK: + % TM: + CE: + % MCE: %  
**Bred April 28 to Rehorst Evening Tinge Dakota**  
 Angus Sire & Simmental/Angus Dam



*Lot 74 and Lot 75 are F2 bred Females  
 They have an Angus Sire & a Simmental/Angus Dam*



**76 RED LLB GOLDIE 580C**

March 22 2015 • LLB 580C • 1871703 • BW: 88 lbs. • ADJ 205: 599 lbs.  
 RED NORTHLINE FAT TONY 605U AMF OSF MAF DDF  
**RED BAR-E-L LEAD TIME 45Z**  
 RED BAR-E-L DYNOFIRE 72X  
 RED TER-RON CALLOWAY 15R  
**RED LLB GOLDIE 580W**  
 RED LLB GOLDIE 326N  
 RED SVR GANGSTER 14S AMF OSF MAF  
 RED NORTHLINE RUBY 0305N  
 RED SVR JACK 65S AMF NHF  
 RED BAR-E-L DYNOFIRE 171U  
 RED HEARTLAND KNIGHT CHARM 11L  
 RED THAT'LL DO RED WING 15A  
 RED BAR-E-L TY 31K  
 RED TOP ELITE GOLDIE 41D  
 BW: +1.4 34% WW: +56 28% YW: +82 27% MILK: +12 19% TM: +40 CE: +0.6 14% MCE: +4.4 12%  
**Exposed May 10 to August 1 to Red Cockburn Express 517C**  
 A Lead Time 45Z daughter from one of our foundation Red Angus families that originated with the purchase of Goldie 41D a high selling Red Round Up bred heifer.



**77 RED LLB DIXIE 367C**

April 17 2015 • LLB 367C • 1878250 • BW: 74 lbs. • ADJ 205: 561 lbs.  
 RED NORTHLINE FAT TONY 605U AMF OSF MAF DDF  
**RED BAR-E-L LEAD TIME 45Z**  
 RED BAR-E-L DYNOFIRE 72X  
 RED BLAIR'S TALLADEGA 218W  
**RED LLB DIXIE 253A**  
 RED LLB DIXIE 587Y  
 RED SVR GANGSTER 14S AMF OSF MAF  
 RED NORTHLINE RUBY 0305N  
 RED SVR JACK 65S AMF NHF  
 RED BAR-E-L DYNOFIRE 171U  
 RED FINELINE MULBERRY 26P AMF OSF MAF DDF  
 RED JCC LASS 41N OSF  
 RED BLAIR'S TALLADEGA 218W  
 RED JUSTAMERE 2P DIXIE 978T  
 BW: -0.4 33% WW: +43 27% YW: +68 26% MILK: +18 17% TM: +40 CE: +1.4 13% MCE: +6.60 11%  
**Exposed May 10 to August 1 to Red Cockburn Express 517C**  
 The sire of LLB 367C came to LLB as a high selling Bar-E-L yearling bull.

**78 RED LLB LACE 144C**

March 29 2015 • LLB 144C • 1871753 • BW: 88 lbs. • ADJ 205: 656 lbs.  
 RED NORTHLINE FAT TONY 605U AMF OSF MAF DDF  
**RED BAR-E-L LEAD TIME 45Z**  
 RED BAR-E-L DYNOFIRE 72X  
 RED BLAIR'S TALLADEGA 218W  
**RED LLB LACE 531Y**  
 RED LLB LACE 745U  
 RED SVR GANGSTER 14S AMF OSF MAF  
 RED NORTHLINE RUBY 0305N  
 RED SVR JACK 65S AMF NHF  
 RED BAR-E-L DYNOFIRE 171U  
 RED FINELINE MULBERRY 26P AMF OSF MAF DDF  
 RED JCC LASS 41N OSF  
 RED TER-RON CALLOWAY 15R  
 RED GEIS LACE 152'05  
 BW: +2.2 33% WW: +61 27% YW: +97 26% MILK: +17 17% TM: +47 CE: -1.3 13% MCE: +5.0 11%  
**Exposed May 10 to August 1 to Red Cockburn Express 517C**  
 LLB 144C had one of the top red heifer weaning weights last fall. The Lace cow family was very productive for Geis Angus.

**79 RED LLB TROJAN ERICA 157C**

March 07 2015 • LLB 157C • 1882660 • BW: 78 lbs. • ADJ 205: 541 lbs.  
 RED LLB SEISMIC 32X  
**RED LLB 32X SEISMIC 457Z**  
 RED LLB BAYBERRY 312N  
 RED TER-RON MAMBO 28K  
**RED BLAIRS SANDY 206X**  
 RED JCC SANDY 113N  
 RED MAJESTIC SEISMIC N 114S  
 RED TOP ELITE GOLDIE 41D  
 RED BAR-E-L TY 31K  
 RED GEIS BAYBERRY 5'95  
 RED YY RED KNIGHT 640F OSF  
 RED ALDER ABG STAR DUST 8G  
 RED JCC WARRIOR 5K  
 RED JCC SANDY 39L MAF  
 BW: 0.0 33% WW: +48 26% YW: +73 25% MILK: +15 18% TM: +39 CE: +2.7 13% MCE: +4.5 11%  
**Exposed May 10 to August 1 to Red Cockburn Express 517C**  
 The sire of LLB 157C has been used successfully at LLB for several seasons. Sandy 206X was selected as a top heifer from a Blair.Ag sale.

**80 RED LLB SHAWNEE 121C**

April 09 2015 • LLB 121C • 1882653 • BW: 80 lbs. • ADJ 205: 482 lbs.  
 RED LLB SEISMIC 32X  
**RED LLB 32X SEISMIC 457Z**  
 RED LLB BAYBERRY 312N  
 RED U-2 MISSION 92Y  
**RED LLB MISS SHAWNEE 32A**  
 RED LLB MISS SHAWNEE 26W  
 RED MAJESTIC SEISMIC N 114S  
 RED TOP ELITE GOLDIE 41D  
 RED BAR-E-L TY 31K  
 RED GEIS BAYBERRY 5'95  
 RED U2 MISSION 61W  
 RED U-2 STORMY 1303N OSF  
 RED TER-RON CALLOWAY 15R  
 RED LAZY M ICE 5J  
 BW: +1.0 32% WW: +38 26% YW: +57 24% MILK: +13 17% TM: +32 CE: +2.3 11% MCE: +4.0 10%  
**Exposed May 10 to August 1 to Red Cockburn Express 517C**  
 A three quarter sister to Lot 81.

**81 RED LLB PRALEE 132C**

April 02 2015 • LLB 132C • 1882656 • BW: 78 lbs. • ADJ 205: 580 lbs.  
 RED LLB SEISMIC 32X  
**RED LLB 32X SEISMIC 457Z**  
 RED LLB BAYBERRY 312N  
 RED U-2 MISSION 92Y  
**RED LLB PRALEE 41A**  
 RED DWAJO PRALEE 14N  
 RED MAJESTIC SEISMIC N 114S  
 RED TOP ELITE GOLDIE 41D  
 RED BAR-E-L TY 31K  
 RED GEIS BAYBERRY 5'95  
 RED U2 MISSION 61W  
 RED U-2 STORMY 1303N OSF  
 RED RIVERDALE BOOM 365L  
 RED DWAJO PRALEE 117L  
 BW: -0.2 32% WW: +43 26% YW: +65 24% MILK: +14 17% TM: +35 CE: +4.2 12% MCE: +5.1 10%  
**Exposed May 10 to August 1 to Red Cockburn Express 517C**  
 Dam is a good Mission 92Y daughter from a Dwajo foundation cow family.



**82 RED LLB BLACKWOOD 582C**

March 01 2015 • LLB 582C • 1882661 • BW: 85 lbs. • ADJ 205: 592 lbs.  
 RED LLB SEISMIC 32X  
**RED LLB 32X SEISMIC 457Z**  
 RED LLB BAYBERRY 312N  
 RED MAJESTIC SEISMIC N 114S  
**RED LLB BLACKWOOD 625X**  
 RED LLB BLACKWOOD 84U  
 RED MAJESTIC SEISMIC N 114S  
 RED TOP ELITE GOLDIE 41D  
 RED BAR-E-L TY 31K  
 RED GEIS BAYBERRY 5'95  
 RED GOLD-BAR SCF NITRO K 112N  
 RED BRA SIERRA 243M  
 RED TER-RON CALLOWAY 15R  
 RED DREAM MAKERS LADYBIRD 705J  
 BW: +0.9 33% WW: +45 27% YW: +69 25% MILK: +15 18% TM: +38 CE: +2.2 13% MCE: +3.5 11%  
**Exposed May 10 to August 1 to Red Cockburn Express 517C**  
 Ladybird 705J produced to 15 years old, all of her sons were spring sale bulls.



**83 LLB EURALLA ECHO 361D**

March 04 2016 • LLB 361D • 1933649 • BW: 85 lbs. • ADJ 205: 699 lbs.

SITZ UPWARD 9309 DDF  
**LLB 9309 UPWARD 637A**  
 J P D BLUE LASS 21N  
 JUSTAMERE TIME REGULATOR 333N  
**JUSTAMERE 333N ECHO 116R**  
 HFDF ECHO 38N

BW: +4.0 P+ WW: +54 P+ YW: +84 P+ MILK: +22 P TM: +46 CE: -1.0 P MCE: +2.0 P  
 A maternal sister to LLB Old Post 361A, a herd sire whose progeny are featured throughout this sale offering. Their dam reports a wean index of 109 for both her sons and daughters.

**84 LLB BLACKBIRD 581D**

January 10 2016 • LLB 581D • 1910780 • BW: 90 lbs. • ADJ 205: 587 lbs.

SITZ UPWARD 9309 DDF  
**LLB 9309 UPWARD 637A**  
 J P D BLUE LASS 21N  
 FGAF RIBEYE 401P  
**LLB BLACKBIRD 809T**  
 TAMBRI BLACKBERRY 20R

BW: +4.4 P+ WW: +38 P+ YW: +71 P+ MILK: +20 P TM: +38 CE: -0.5 P MCE: +3.5 P  
 Four sisters of LLB 581D are retained at LLB. The production records of the first calf crop of Upward 637A are impeccable, three of the top ten weaning weight bull calves this fall are his sons.

**85 LLB FLORA 632D**

February 05 2016 • LLB 632D • 1914609 • BW: 80 lbs. • ADJ 205: 691 lbs.

S CHISUM 6175 AMF CAF OHF NHF DDF  
**CRESCENT CREEK CHIZZLAR 10A**  
 CRESCENT CREEK ROSEBUD 6R  
 LLB NEW FRONTIER 81N  
**NORSEMAN FLORA 46'07**  
 CRESCENT CREEK FLORA 146M

BW: +2.8 P+ WW: +51 P+ YW: +92 P+ MILK: +18 P TM: +42 CE: -1.5 P MCE: +5.5 P  
 Daughters of Chizzlar 10A have a weaning index of 104, LLB 632D indexes 114. Sisters have sold to Otter Creek Angus in Ontario and Justamere Farms.

**86 LLB BLACK ANGEL 463D**

March 03 2016 • LLB 463D • 1933647 • BW: 87 lbs. • ADJ 205: 604 lbs.

BARSTOW CASH DDF  
**KR CASH FLOW** DDF  
 WK LASS 1591  
 LLB 95N NEW FRONTIER 801R  
**LLB BLACK ANGEL 71T**  
 LLB BLACK ANGEL 05F

BW: +4.0 P+ WW: +50 P+ YW: +87 P+ MILK: +23 P TM: +48 CE: -6.0 P MCE: +3.0 P  
 A daughter of AI sire KR Cash Flow from one of our best cow families. Black Angel 05F produced thirteen sons and daughters.

**87 LLB PRIDE 609D**

February 10 2016 • LLB 609D • 1914631 • BW: 82 lbs. • ADJ 205: 617 lbs.

S A V ELIMINATOR 9105 AMF CAF NHF OSF  
**PEAK DOT ELIMINATOR 765Z**  
 BARBARA OF PEAK DOT 602U  
 HF KODIAK 5R AMF CAF OHF NHF MAF DDF  
**SOO LINE K PRIDE 7057**  
 SOO LINE K PRIDE 403P

BW: +2.3 P+ WW: +50 P+ YW: +88 P+ MILK: +23 P TM: +48 CE: +4.5 P MCE: +3.5 P  
 LLB Pride 609D and her six sisters have a weaning ratio of 102. Their dam is a excellent Kodiak daughter.

**88 LLB GEORGINA 598D**

March 15 2016 • LLB 598D • 1933702 • BW: 88 lbs. • ADJ 205: 695 lbs.

HF CONCORDE 252Y  
**LLB CONCORDE 717B**  
 CURRAGHDALE PEGG 7Z  
 TC EXTRA 9140  
**LEELA GEORGINA 11P**  
 LLB GEORGINA 148L

BW: +5.0 P+ WW: +46 P+ YW: +78 P+ MILK: +32 P TM: +55 CE: +2.0 P MCE: +7.0 P  
 The dam of LLB 598D is one of our most productive brood cows. Georgina 11P has eleven registered calves to date, her eight sons have a weaning index of 113 and seven of those sons have been spring sale bulls. Her three daughters have a weaning index of 117.

**89 LLB GEORGINA 260D**

January 09 2016 • LLB 260D • 1910777 • BW: 84 lbs. • ADJ 205: 648 lbs.

SUMMITCREST COMPLETE 1P55 AMF CAF OHF NHF DDF  
**THOMAS COMPLETE 2142**  
 THOMAS CAROL 7595 AMF  
 CHAPMAN EQUATION 7061T  
**LLB GEORGINA 260Z**  
 LLB GEORGINA 490U

BW: +3.2 P+ WW: +53 P+ YW: +93 P+ MILK: +30 P TM: +56 CE: +0.0 P MCE: +5.5 P  
 The sire of Georgina 260D is a maternal brother to popular and extensively used ABS AI sire Thomas Up River 1614. She is a powerful heifer calf who will certainly catch your eye.





**AA LLB CONCORDE 717B**  
 Birth Date: March 16 2014 Tattoo: LLB 717B  
 CONNEALY CONSENSUS 7229 AMF/NHF/CAF  
**HF CONCORDE 252Y**  
 HF ECHO 84R  
 S A V PROVIDENCE 6922 AMF/NHF/CAF/DDF/OHF  
**CURRAGHDALE PEGG 32S**  
 CURRAGHDALE PEGG 32S  
 CONNEALY CONSENSUS DDF  
 BLUE LILLY OF CONANGA 16 CAF  
 TC FREEDOM 104 AMF/NHF/CAF/DDF/OHF  
 HFDF ECHO 6N  
 S A V 004 PRDOMINANT 4338 AMF/NHF/CAF/DDF/OHF  
 S A V MAY 7238 CAF/DDF  
 ALBERDA TRAVELER 416 AMF/NHF/CAF/DDF/OHF  
 CURRAGHDALE PEGG 32S  
 BWT: 91 lbs. Adj 205D: 812 lbs. Adj. 365D: 1497 lbs.

BW +5.2 34% WW +49 25% YW +89 15% MILK +28 14% TM +53 CE +1.0 27% MCE +5.0 11% CW +32 16%  
 LLB Concorde 717B is absolutely the best breeding son of our \$51,000 senior herd sire HF Concorde 252Y. His first calf crop reports weaning ratios of 103 for bull calves and 111 for heifer calves. The dam of LLB 717B reports an impressive weaning ratio of 110 on her three calf to date.

**BB LLB INTERNATIONAL 711C**  
 Birth Date: February 22 2015 Tattoo: LLB 711C  
 SAV HARVESTOR 0038 AMF/NHF/CAF/DDF  
**SAV INTERNATIONAL 2020** AMF/NHF/CAF  
 SAV EMBLYNETTE 5483 CAF  
 SAV HERITAGE 6295 AMF/NHF/CAF/DDF/OHF  
 SAV EMBLYNETTE 7749 CAF  
 SAV 8180 TRVELER 004 AMF/NHF/CAF/DMF/DWFD/OHF  
 SAV EMBLYNETTE 7260  
 HF FREE WHEELER 191N  
 LLB NITCHIE 637J  
 TC FREEDOM 104 AMF/NHF/CAF/DDF/OHF  
 FINELL SALLY RITO 7M  
 LLB FREE WHEELER 268S  
**WIL-DORR 104T SALLY 20Z**  
 SOUTHLAND SALLY 104T  
 BWT: 80 lbs. Adj 205D: 741 lbs. Adj. 365D: 1315 lbs.

BW +3.4 36% WW +57 27% YW +99 21% MILK +21 12% TM +50 CE 0.0 23% MCE +5.0 8% CW +35 20%  
 The sire of LLB International 711C was the \$400,000 high selling bull at 2012 Schaff Angus Sale. His dam's LLB Free Wheeler 268S is a past Agribition Reserve Champion Bull that was also the Mature Bull Champion at the 2009 World Angus Forum.

**CC HF POWER ONE 199B**  
 Birth Date: February 3 2014 Tattoo: HAMI 199B  
 CHESTNUT POWER ONE 19 DDF  
**CN POWER ONE 102**  
 CN BEAUTY 08  
 HF SWAGGER 75W  
**HF ANNIE 219Y**  
 HF ANNIE 265U  
 CONNEALY POWER ONE AMF/NHF/CAF/DDF/OHF  
 CNBEAUTY 251 7397  
 WK REDO  
 C N BEAUTY 8538  
 HF TIGER 5T AMF/NHF/CAF/DDF/OHF/OSF  
 HF MISS BLACKCAP 27R  
 HF KODIAK 5R AMF/NHF/CAF/DDF/OHF/MAF  
 HF ANNIE 112P  
 BWT: 90 lbs. Adj 205D: 753 lbs. Adj. 365D: 1329 lbs.

BW +4.0 34% WW +51 24% YW +90 10% MILK +22 10% TM +48 CE +3.0 19% MCE +5.0 6%  
 REA +0.10 12% CW +30 13% MAR +0.62 13% FAT -0.001 10%  
 Sons average bwt - 84 lbs (205 day weight ratio 102) Daughters average bwt - 82 lbs (205 day weight ratio 104)  
 HF Power One 199B was chosen for his out cross pedigree, extra performance and fleshing ability traits. Note his dam is a double bred Kodiak 5R daughter from proven cow family.

**DD LLB FIREMAN 896C**  
 Birth Date: April 27 2015 Tattoo: LLB 896C  
 J SQUARE S FIREMAN 14Y (RC)  
**HF FIREMAN 232A**  
 HF BLACKBIRD 154W  
 S A V WORLDWIDE 9088  
**MCC KEEPSAKE 4Z**  
 REMITALL KEEPSAKE 143L  
 MJ ESCALADE 2W NHF/AMF  
 BROOKMORE ENCHANTRESS 229S  
 HF KODIAK 5R AMF/NHF/MAF/CAF/DDF/OHF  
 2HR BLACKBIRD 206R  
 WAIMATA E230  
 S A V WORLDWIDE 9088  
 SITZ ALLIANCE 6595 AMF/NHF/DMF/CAF/DDF/OHF  
 REMITALL KEEPSAKE 103J  
 BWT: 90 lbs. Adj 205D: 802 lbs. Adj. 365D: 1366 lbs.

BW +3.8 30% WW +40 21% YW +72 8% MILK +18 10% TM +38 CE +2.0 21% MCE +5.0 7% CW +20 11%  
 A young calving ease, good performance record LLB herd sire. The dam of LLB Fireman 896C is a maternal sister to many times champion and proven herd sires Justamere Bada Bing 406S and Justamere 118 Cash 665P. His grand dam Keepsake 143L is an embryo donor dam and a CAA ELITE DAM, this Keepsake cow family originated at LLB.

**EE FIRST LINE UNANIMOUS 13B**  
 Birth Date: January 17 2014 Tattoo: FLA 13B  
 VISIONTOPLINE ROYAL STOCKMAN DDF  
**VISION UNANIMOUS 1418** AMF/DF/NHF/CAF  
 VISION EDELLA 665 CAF/DDF  
 SALT CREEK BOB 7003 AMF/CAF/DDF/OHF  
**FIRST LINE COUNTESS 1Y**  
 FIRST LINE COUNTESS 3U  
 GAMBLE ROYAL FLUSH AMF  
 LAGRAN PRIDE 7140  
 BOYD ON TARGET 103 AMF/NHF/CAC/DDF/OHF  
 VISION EDELLA 337  
 HOFF INSIGNIA 697 224 CAF/DDF/OHF  
 HOFF BLACKBIRD S C 244 939  
 K C F BENNET COALITION SCC AMF/NHF/CAF/DF/OHF  
 FIRST LINE COUNTESS 9H  
 BWT: 83 lbs. Adj 205D: 800 lbs. Adj. 365D: lbs.

BW +2.4 36% WW +60 28% YW +104 23% MILK +22 15% TM +52 CE +4.0 27% MCE +6.0 11% CW +36 21%  
 Sons average 205 day weight ratio - 106 Daughters average 205 day weight ratio - 105  
 First Line Unanimous 13B was purchased as a promising bull calf at the 2014 Masterpiece Sale. His first calves have recorded some very impressive weaning weights and also maintain extra body length and structural correctness. Unanimous 13B was used extensively this breeding season and his service is featured throughout the sale offering.

**FF LLB 767A MOTIVE 489C**  
 Birth Date: March 03 2015 Tattoo: LLB 489C  
 SOO LINE MOTIVE 9016  
**LLB MOTIVE 767A**  
 LLB BARDELLA 67R  
 MWC 132T RIGHT TIME  
**LLB EULIMA 542A**  
 LLB EULIMA 634T  
 HF KODIAK 5R AMF/MAF/NHF/CAF/DDF/OHF  
 TLA BEAUTY 5R  
 HF FREE WHEELER 191N  
 LLB BARDELLA 385G  
 LEACHMAN RIGHT TIME AMF/DMF  
 CRESCENT CREEK ROSEBUD 115F  
 LLB 95N NEW FRONTIER 801R  
 LLB EULIMA 347P  
 BWT: 78 lbs. Adj 205D: 725 lbs. Adj. 365D: 1307 lbs.

BW +2.9 33% WW +40 21% YW +72 8% MILK +20 9% TM +40 CE +3.0 22% MCE +5.0 7% CW +18 11%  
 A calving ease specialist, LLB 767A Motive 489C descends from two of our very best cow families. From a two year old dam, all the grand dams in the pedigree of LLB 489C have superior and lengthy production records. To date - the ten calves of Eulima 347P have a weaning ratio of 104 and nine calves of Eulima 634T a weaning ratio of 106. On his paternal side Bardella 67R is our very best Free Wheeler daughter who has also produced herd sire LLB Prodigy 767Z. Bardella 385G was Jackie's great 4H show female that raised fourteen calves with an average life ratio of 102.



**GG GF AMC 6C**

Birth Date: January 20 2015      Tattoo: GFA 6C

CONNEALY PRODUCT 568  
**CONNEALY FINAL PRODUCT**  
 EBONISTA OF CONANGA 471 DDF

SAV 5175 BANDO 1024 CAC DDF OHF  
**BAILEY ACRES BARBARA 6S** CAF  
 BAILEY ACRES BARBARA 2P

G A R RETAIL PRODUCT AMF NHF CAF DDF OHF  
 PRIDE FINE OF CONANGA  
 CONNEALY DEEP CANYON 454 CAF DDF OHF  
 EBONISA OF CONANGA 5469  
 S A F 598 BANDO 5175 AMF CAC DDF  
 CHAMPION HILL SLEEPY MISS  
 VERMILION DATELINE 7078 CAF AMF NHF DDF OHF  
 KLT LUCKY BARB 21D

BWT: 77 lbs.      Adj 205D: 866 lbs.      Actual wt Aug 1/15: 820 lbs.

BW +0.1 36% WW +60.28% YW +107.23% MILK +21.22% TM +51 CE +7.0 29% MCE +11.0 18% CW +35.21%

GF AMC 6C was the \$18,250 top selling bull from the 2015 Gilchrist sale. He is a very impressive individual with great calving ease, high weaning, yearling and milk numbers. The sire of AMC 6C is the proven AI sire Final Product and his grand dam Lucky Barb 21D produced a herd sire used here a few years ago.



**HH REHORST EVENING TINGE DAKOTA**

Birth Date: January 2 2015      Tattoo: RHFL 521C

MOHEN DENSITY 730 AMF NHF CAF DDF  
**MOHNEN SOUTH DAKOTA 402**  
 MOHNEN JILT 539 DDF

SA V PIONEER 7301 AMF NHF CAF DDF OHF  
**JL EVENING TINGE 0425**  
 HF EVENING TINGE 57R

SA V 004 DENSITY 4336 AMF NHF CAF DDF OHF (EE)  
 MOHNEN JILT 910 AMF DDF CAF  
 TC ABERDEEN 759 CAF AMF NHF DDF OHF  
 MOHNEN JILT 787 DDF  
 SA V FINAL ANSWER 0035 AMF NHF CAF DDF OHF  
 SA V BLACKBIRD 5297 CAC  
 HF FREE WHEELER 191N  
 HF EVENING TINGE 68H

BWT: 85 lbs.      Adj 205D: 794 lbs.      Adj. 365D: lbs.

BW +3.3 33% WW +62.26% YW +98.22% MILK +28.11% TM +59 CE -3.0 23% MCE +2.0 7% CW +33.20%

The feature Angus bull last spring in the Mid-Western Bull sale in Ontario, Rehorst Evening Tinge Dakota has saw heavy service since arriving at LLB. His mother is the proven ET donor dam Evening Tinge 0425, a female responsible for fifty nine progeny including seven sons used in registered Angus herds.

**II S A V TEN SPEED 3022**

Birth Date: February 17 2013      Tattoo: IMP 3022A

MYTTY IN FOCUS AMF NHF CAF DDF OHF  
**A A R TEN X 7008 S A** AMF NHF CAF DDF OHF  
 A A R LADY KELTON 5551

SA V BISMARCK 5682 AMF NHF CAF DDF OHF  
**SA V MADAME PRIDE 1134**  
 SA V MADAME PRIDE 9100

SA F FOCUS OF ER AMF NHF CAF DDF OHF  
 MYTTY COUNTESS 906  
 SA V ADAPTOR 2213 AMF CAF NHF DDF OHF  
 H S A F LADY KELTON 504B  
 G A R GRID MAKER AMF NHF CAF DDF OHF  
 SA V ABIGALE 0451  
 RITO 707 OF IDEAL 3407 7075  
 SA V MADAME PRIDE 4466 CAF DDF

BWT: 69 lbs.      Adj 205D: 991 lbs.      Adj. 365D: 1584 lbs.

BW +0.5 67% WW +73.54% YW +132.44% MILK +28.24% TM +65 SC +1.39 54% CE +6.0 55% MCE +10.0 19% REA +0.99 38% CW +50.39% MAR +0.79 39% FAT -0.048 35%

Ten Speed is the \$260,000 popular Genex AI sire toted to combine calving ease, high growth and high carcass EPD profiles with the look of a true beef bull.

**JJ LLB 73Z OLD POST 486B**

Birth Date: March 23 2014      Tattoo: LLB 486B

DOUBLE AA OLD POST BANDOLIER AMF  
**LLB OLD POST 73Z**  
 LLB ALLEGRA 790X

D.S MARVEL 901W  
**LLB BLACK ANGEL 441Z**  
 LLB BLACK ANGEL 321N

DOUBLE AA BLACKMAN 252'96  
 DOUBLE AA ANNIE K 548'99  
 W C C ADVENTURE S212 AMF NHF  
 LLB ALLEGRA 450P  
 SAV 004 DENSITY 436 AMF NHF CAF DDF OHF (EE)  
 LEGEND LANE 410 ANNE 620  
 LLB NIGHT TRAIN 58L  
 DOUBLE H BLACK ANGEL 18L

BWT: 90 lbs.      Adj 205D: 802 lbs.      Adj. 365D: 1366 lbs.

BW +3.8 30% WW +40.21% YW +72.8% MILK +18.10% TM +38 CE +1.7 P MCE +2.6 P YG +0.08 P REA +0.02 P CW +28 P MAR +0.25 P FAT -0.014 P STAY +8 P HPG +10 P

Groomed to carry on the proven Old Post genetics at LLB, Old Post 486B recorded superior weaning and yearling weight records. His dam is a terrific young Marvel daughter whose two sons to date report a weaning index of 111.

**KK OSU BLUE CHIP 4230**

Birth Date: October 9 2014      Tattoo: IMP 4230B

DAMERON FIRST CLASS  
**EXAR BLUE CHIP 1877B** DDF  
 GREENS PRINCESS 1012 AMF NHF CAF DDF

EXAR TITELIST T011 AMF NHF CAF DDF OHF  
**OSU JILT 0105**  
 O S U JILT 7143

EXG RS FIRST RATE S903 R3  
 DAMERON NORTHERN MISS 3114 AMF DDF  
 GREENS PREMIUM 7578 CAF  
 GREENS PRINCESS 7418 OHF  
 BR MIDLAND AMF NHF CAF DDF DMF OHF  
 EXG BLACKCAP R054 R3 CAF  
 KRUGERRANDS MONEYLINE  
 O S U 6807 JILT 5133

BWT: lbs.      Adj 205D: lbs.      Adj. 365D: lbs.

BW +3.7 P WW +54 P YW +90 P MILK +18 P TM +44 SC +0.37 P CE +4.0 P MCE +7.0 P

**Owned with Prime Time Cattle Co and Diamond T Cattle Co.**

OSU Blue Chip 4230 was one of the top selling and very popular 2016 NWSS Angus Sale Bulls when purchased by LLB, Prime Time and Diamond T. Used both naturally and by AI breeding there will be a very significant number of Blue Chip calves born in 2017.

**LL RED COCKBURN EXPRESS 517C**

Birth Date: February 15 2015      Tattoo: CWJ 517C

RED MLK CRK EXPRESS 9127 OSF  
**RED JACOBSON FED EXPRESS 36001** OSF MAF  
 RED FOREVER QUEEN 950-2657 OSF

RED COCKBURN RIBEYE 308U  
**RED COCKBURN FANNY 515X**  
 RED COCKBURN FANNY 126P

RED 5L GRAND EXPRESS 453-5655 OSF MAF  
 RED MLK CRK SHEBA 043 OSF  
 RED 5L FOREVER GRAND 5834 MAF OSC  
 RED NER COPPER QUEEN 2657 OSF  
 RED BAR-E-L RIBEYE 103R OSF  
 RED WILBAR CORA 443P  
 RED T-S PATRIOT 84K  
 RED COCKBURN FANNY 50H

BWT: 82 lbs.      Adj 205D: 835 lbs.      Adj. 365D: lbs.

BW +1.5 P WW +64 P YW +95 P MILK +19 P TM +51 CE +1.21% MCE +5.0 7% CW +20 11%

A young red calving ease herd sire that we purchased this spring from Cockburn Red Angus in Saskatchewan. All the Red Angus heifers in this offering were mated to Red Cockburn Express 517C.



Lot 90

**90 LLB ERELITE 239Z**

February 13 2012 • LLB 239Z • 1687732 • BW: 76 lbs. • ADJ 205: 558 lbs.  
 REMINGTON SPARTAN 93R CAF DDF  
**LLB SPARTAN 703W**  
 REMINGTON LADY ANN 111S  
 KBJ NIGHT TRAIN 384H  
**LLB ERELITE 126K**  
 DOUBLE J ERELITE 432Z

BW: +2.3 37% WW: +34 24% YW: +68 9% MILK: +17 21% TM: +34 CE: +3.0 19% MCE: +5.0 11%  
**Exposed March 23 to April 3 to LLB 338Z Marvel 912B**  
**Exposed April 23 to May 28 to Crescent Creek Chizzlar 10A**  
 The first calf of Erelite 239Z was a \$7,000 yearling bull to Spring View Angus. Her two bull calves have an average adjusted 205 day weight of 828 lbs and average index of 114. Her only daughter LLB 215D at side had a 205 day weight of 642 lbs and index of 104.

**90A LLB ERELITE 215D**

Sire: REMITALL F BRIGADIER 86B • Feb 03 2016 • LLB 215D • BW: 82lbs. • 205W: 642lbs.

**92 LLB CRUSH MAID 791X**

March 09 2010 • LLB 791X • 1570709 • BW: 90 lbs. • ADJ 205: 667 lbs.  
 PSF FREEDOM 12S  
**JL FREEDOM 8035**  
 ROSE HILL JESTRESS 24P  
 ELMGROVE ROGUE 13L  
**LLB CRUSH MAID 921R**  
 DRYLAND CRUSH MAID 256

BW: +2.6 40% WW: +39 27% YW: +68 9% MILK: +14 24% TM: +34 CE: +2.0 20% MCE: +6.0 12%  
**Bred April 26 to OSU Blue Chip 4230**  
 Both sons of LLB 791X have been spring sale bulls with a weaning weight ratio of 105. She sells with her good Chizzlar daughter at side.

**92A LLB CRUSH MAID 791D**

Sire: CRESCREEK CHIZZLAR 10A • Feb 08 2016 • LLB 791D • BW: 80lbs. • 205W: 608lbs.



Lot 92A



Lot 90A

**91 LLB ATALANTA 74Z**

March 17 2012 • LLB 74Z • 1687880 • BW: 78 lbs. • ADJ 205: 643 lbs.  
 B C MARATHON 7022 AMF CAF OHF NHF DDF  
**LIMESTONE MARATHON U073** AMF  
 O C C BLACKBIRD 796F  
 LLB 2S GRAND DESIGN 113U  
**LLB ATALANTA 549X** AMF NHF  
 LLB ATALANTA 300P NHF

BW: +3.7 38% WW: +48 27% YW: +75 12% MILK: +17 23% TM: +41 CE: +0.0 26% MCE: +2.0 14%  
**Bred April 10 to OSU Blue Chip 4230**  
 Three daughters of LLB 74Z have a weaning index of 110, LLB 199D had one of the top heifer 205 day weights this fall. Atlanta 300P was an ELITE DAM that has several daughters in production at LLB.

**91A LLB ATALANTA 199D**

Sire: REMITALL F BRIGADIER 86B • Feb 13 2016 • LLB 199D • BW: 86lbs • 205W: 739lbs.

**93 LLB LADY PRIDE 342Z**

January 21 2012 • LLB 342Z • 1687675 • BW: 86 lbs. • ADJ 205: 625 lbs.  
 TC GRID TOPPER 355 AMF CAF OHF NHF DDF  
**TIMBER TRAIL GRIDLOCK**  
 SANE SURV JESTRESS 206P  
 REMITALL PLAYBOY 4P  
**LLB LADY PRIDE 650S**  
 REMITALL PRIDE 206P

BW: +4.8 38% WW: +40 28% YW: +83 13% MILK: +9 24% TM: +29 CE: -5.0 23% MCE: +5.0 15%  
**Exposed May 17 to September 4 to OX Crowfoot Honesty 398A**  
 The progeny of Lady Pride 342Z thus far have an average birth weight of 81 lbs. Her Eliminator 765Z daughter at side has a weaning ratio of 110 in a group of 89 heifers.

**93A LLB LADY PRIDE 049D**

Sire: PEAK DOT ELIMINATOR 765Z • Mar 20 2016 • LLB 049D BW: 90lbs. • 205W: 660lbs.



Lot 93A





**94 JL CASSIE 9093**

January 21 2009 • JLMB 93W • 1501081 • BW: 88 lbs. • ADJ 205: 917 lbs.  
 S A V 8180 TRAVELER 004<sup>AMF CAF OHF NHF DDF OSF DDF</sup> SITZ TRAVELER 8180<sup>AMF MHF CAF DDF OHF</sup>  
**BON VIEW NEW DESIGN 878**<sup>AMF CAF OHF NHF DDF</sup> BOYD FOREVER LADY 8003  
 S A V BLACKCAP MAY 4546<sup>AMF CAC</sup> S A F 598 BANDO 5175<sup>AMF CAC DDF</sup>  
 S A V MAY 6269  
 B.B.A.R. NUGGET 322  
**JL CASSIE 06 76** JOHNSTON NUGGET 370E  
 G B T CASSIE 18K LADY FANNY 22/94  
 EASTONDALE REAL THREAT 66H  
 G B T CASSIE 1H (Ee)

BW: +3.6 40% WW: +41 29% YW: +73 27% MILK: +23 26% TM: +44 CE: 0.0 24% MCE: +3.0 17%  
**Bred March 17 to Rafter S Chinook Lake 241B**  
 Sons of Cassie 9093 have a weaning ratio of 108 and her daughter LLB 766D has a ratio of 103. Note Cassie 18K produced 34 calves, both naturally and as an ET donor dam. Note she sells with one of the first services at LLB to the top selling Stauffer Angus Ranch herd sire Chinook Lake 241B.



**95 LLB ROSEBUD LASS 87W**

April 10 2009 • LLB 87W • 1520329 • BW: 80 lbs. • ADJ 205: 694 lbs.  
 S A V 004 PREDOMINANT 4438<sup>AMF CAF OHF NHF DDF</sup> SAV 8180 TRAVELER 004<sup>AMF DWF AMF CAF OHF NHF OSF DDF</sup>  
**REMITAL TOONIE 541T** S A V EMBLYNETTE 1182  
 HF MISS ANNIE 92N GREENS PREMIUM 7578<sup>CAF</sup>  
 HF MISS ANNIE 9H  
 MTN ASH KRUGERRAND 410H 14R F A R KRUGERRAND 410H<sup>AMF CAF OHF NHF DDF</sup>  
**MOUNTAIN ASH ROSEBUD LASS 5T** BICKFORD BLACKBIRD 73L  
 MOUNTAIN ASH ROSEBUD LASS 6R ALBERDA TRAVELER 416<sup>AMF CAF OHF NHF DDF</sup>  
 HAMBLIN ROSEBUD LASS 306M

BW: +3.3 38% WW: +42 25% YW: +72 9% MILK: +11 20% TM: +32 CE: +2.0 24% MCE: +5.0 10%  
**Exposed May 8 to August 8 to LLB 73Z Old Post 486B**  
 Maternal siblings to Rosebud Lass 87W include four spring sale bulls. Lots of maternal sires in her pedigree and her fancy 2016 heifer calf sells at side.

**94A LLB ERROLLINE 766D**

Sire: THOMAS COMPLETE 2142 • January 04 2016 • LLB 766D • BW: 90lbs. • 205W: 652lbs.

**95A LLB ROSEBUD LASS 046D**

Sire: FIRST LINE UNANIMOUS 13B • Feb 22 2016 • LLB 046D • BW: 74lbs • 205W: lbs.

**96 FRENCH RIVER QUEEN FRCC 120A**

January 03 2013 • FRCC 120A • 1763803 • BW: 78 lbs. • ADJ 205: lbs.  
 B/R NEW DESIGN 036<sup>AMF CAF OHF NHF DDC</sup> V D A R NEW TREND 315<sup>AMF CAF OHF NHF DDF</sup>  
**BON VIEW NEW DESIGN 878**<sup>AMF CAF OHF NHF DDF</sup> B/R BLACKCAP EMPRESS 76  
 BON VIEW GAMMER 85<sup>CAC</sup> BON VIEW BANDO 598<sup>AMF CAC DDF</sup>  
 BON VIEW GAMMER 233  
 S A V BRILLIANCE 8077<sup>AMF CAF OHF NHF OSF DDF</sup> S A V BISMARCK 5682<sup>AMF CAF OHF NHF DDF</sup>  
**HAWTHORNE QUEEN 17Y** S A V BLACKCAP MAY 5270<sup>CAC</sup>  
 HAWTHORNE QUEEN 1R N BAR EMULATION EXT<sup>AMF CAF OHF NHF DDF</sup>  
 J D QUEEN 13L

BW: +1.4 28% WW: +40 24% YW: +73 22% MILK: +22 24% TM: +42 CE: +6.0 27% MCE: +10 21%  
**Bred May 24 to OSU Blue Chip 4230**  
 A young royally bred New Design 878 daughter and her daughter by proven AI sire Upward 307R. LLB 164D recorded a weaning ratio of 112.

**97 LLB LADY BURGESS 0166X**

September 28 2010 • LLB 0166X • 1698772 • BW: 82 lbs. • ADJ 205: 551 lbs.  
 ADELPHI TOM BOY 20H ANGUS ACRES TOM BOY 64D  
**FIGURE 8 ANGUS TOM BOY 509R** ADELPHI BURGESS J 39X  
 FIGURE 8 ANGUS LADY 604J FIGURE 8 ANGUS BIG DEAL  
 FIGURE 8 ANGUS LADY 604G  
 HF FREE WHEELER 191N TC FREEDOM 104<sup>AMF CAF OHF NHF DDF</sup>  
**LLB LADY BURGESS 447S** DURALTA 14C ECHO 32E  
 DOUBLE J BURGESS 447D KAJ JETSTREAM 3Y  
 DOUBLE J BURGESS 234W

BW: +2.0 28% WW: +33 22% YW: +53 18% MILK: +11 24% TM: +28 CE: +4.0 19% MCE: +6.0 16%  
**Exposed April 17 to September 3 to LLB Concorde 717B**  
 Lady Burgess 0166X is an ET daughter of LLB 447S, a Royal Winter Fair Supreme Champion Female and possibly the best ever Free Wheeler daughter. Both sons of LLB 0166X have been yearling spring sale bulls and she sells with her good Cash Flow daughter at side.

**96A LLB BLACKBIRD 164D**

Sire: SITZ UPWARD 307R • January 19 2016 • LLB 164D • BW: 88lbs. • 205W: 700lbs.

**97A LLB LADY BURGESS 69D**

Sire: KR CASH FLOW<sup>DDF</sup> • January 11 2016 • LLB 69D • BW: 85lbs. • 205W: 523lbs.





**98 LOCUST GROVE BLACK ANGEL 20W**

February 09 2009 • WTM 20W • 1492117 • BW: 79 lbs. • ADJ 205: 669 lbs.  
 SITZ TRAVELER 8180 AMF CAF OHF NHF DDF  
 SA V FINAL ANSWER 0035 AMF CAF OHF NHF DDF  
 SA V EMULOUS 8145 CAF  
 REMINGTON KRUGERAND 77P  
 LLB BLACK ANGEL 77T  
 LLB BLACK ANGEL 725H  
 G D A R TRAVELER 71 AMF CAF OHF NHF DDF  
 SITZ EVERELDA ENTENSE 1137  
 BON VIEW BANDO 598 AMF CAC DDF  
 SA V SKY EMULOUS 2124  
 F A R KRUGERRAND 185L  
 SCA 490 BARBARA 03M  
 ROYLE-HEAD RIGHT TIME 27E  
 LLB BLACK ANGEL 321D

BW: +1.4 43% WW: +49 33% YW: +93 22% MILK: +19 31% TM: +44 CE: +7.0 31% MCE: +7.0 22%  
**Exposed May 28 to July 30 to LLB International 711C**  
 Black Angel 20W descends from maybe the best branch of our Black Angel family. Her dam has been a great producer for Locust Grove in Ontario. LLB 118D has a weaning ratio of 112.

**98A LLB BLACK ANGEL 118D**

Sire: LLB CONCORDE 717B • April 04 2016 • LLB 118D • BW: 90lbs. • 205W: 716lbs.



**99 BELLSTAR BLACKBIRD 6X**

January 18 2010 • GLBF 6X • 1555102 • BW: 75 lbs. • ADJ 205: lbs.  
 SITZ TRAVELER 8180 AMF CAF OHF NHF DDF  
 SA V FINAL ANSWER 0035 AMF CAF OHF NHF DDF  
 SA V EMULOUS 8145 CAF  
 TC FREEDOM 104 AMF CAF OHF NHF DDF  
 LOCUST GROVE BLACKBIRD 10U  
 LOCUST GROVE CT BLACKBIRD 2F  
 G D A R TRAVELER 71 AMF CAF OHF NHF DDF  
 SITZ EVERELDA ENTENSE 1137  
 BON VIEW BANDO 598 AMF CAC DDF  
 SA V SKY EMULOUS 2124  
 CONNEALY FOREFRONT AMF CAF OHF NHF DDF  
 T C RUBY 9095 AMF CAF NHF DDF  
 CENTURY TOUCHSTONE 131  
 DODSWOOD HI BLACKBIRD 73A

BW: +0.5 33% WW: +49 27% YW: +84 23% MILK: +21 29% TM: +46 CE: +8.0 27% MCE: +11.0 22%  
**Exposed March 25 to May 27 to OSU Blue Chip 4230**  
 A Final Answer daughter with her outstanding heifer calf that recorded a weaning ratio of 117. Blackbird 2F produced numerous high sellers and champion females for Locust Grove.

**99A LLB BLACKBIRD 122D**

Sire: LLB 9309 UPWARD 637A • January 27 2016 • LLB 122D • BW: 90lbs. • 205W: 726lbs.

**100 LLB NORA 0794Z**

February 06 2012 • LLB 0794Z • 1687707 • BW: 71 lbs. • ADJ 205: 620 lbs.  
 SITZ UPWARD 307R DMF AMF CAF NHF DDF  
 SITZ UPWARD 9309 DDF  
 SITZ BARBARAMERE NELL 2246  
 MVF VRD DATELINE 42N  
 NORSEMAN HEROINE 36'05  
 CRESCENT CREEK HEROINE 99M  
 CONNEALY ONWARD DMF AMF CAF NHF DDF  
 SITZ HENRIETTA PRIDE 81M  
 BLUEGRASS NEW DESIGN 205 DMF CAF OHF DDF  
 SITZ BARBARAMERE NELL 1590  
 VERMILION DATELINE 7078 AMF CAF OHF NHF DDF  
 MVF FELICIA 47J  
 GDAR QUANTUM 963  
 CRESCENT CREEK LADY BATE 18K

BW: +3.3 28% WW: +46 23% YW: +90 18% MILK: +20 21% TM: +43 CE: -1.0 18% MCE: +5.0 13%  
**Bred April 23 to OSU Blue Chip 4230**  
 Sitz Upward 9309 was one of the high selling bulls in the 2010 Sitz sale in Montana. Note Nora 0794Z sells with her good International heifer calf.

**100A LLB NORA 23D**

Sire: SA V INTERNATIONAL 2020 • Jan 19 2016 • LLB 23D • BW: 89lbs. • 205W: 605lbs.



**101 JL BLACKCAP 3150**

February 05 2013 • JLMB 150A • 1727449 • BW: 80 lbs. • ADJ 205: 560 lbs.  
 SA V PIONEER 7301 AMF CAF OHF NHF DDF  
 SA V POTENTIAL 0205 AMF CAF NHF DDF  
 SA V ELBA 7021 CAF  
 KBJ ROGUE 554N  
 KBJ BLACKCAP 817T  
 WWF FRONTLINE BLACKCAP 83K  
 SA V FINAL ANSWER 0035 AMF CAF OHF NHF DDF  
 SA V BLACKBIRD 5297 CAC  
 SA V 004 DENSITY 4336 AMF CAF OHF NHF DDF  
 SA V ELBA 2425  
 KBJ ROGUE II 203H  
 KBJ TIPTOP 264H  
 CONNEALY FRONTLINE AMF CAF OHF NHF DDF  
 JOHNSTON 491 BLACKCAP 849A

BW: +1.9 39% WW: +49 29% YW: +89 28% MILK: +30 24% TM: +55 CE: +2.0 27% MCE: +4.0 18%  
**Exposed May 17 to July 30 to LLB 2020 Final Answer 605C**  
 The first calf of Blackcap 3150 was a \$7000 spring sale heifer and LLB 613D certainly has the same potential. The two calves of Blackcap 3150 have a weaning index of 117.

**101A LLB BLACKCAP 613D**

Sire: LLB 9309 UPWARD 637A • January 08 2016 • LLB 613D • BW: 93lbs. • 205W: 721lbs.





**102 LOCUST GROVE BLACKCAP 13Z**

January 13 2012 • WTM 13Z • 1661697 • BW: 99 lbs. • ADJ 205: 628 lbs.  
 DOUBLE AA BLACKMAN 252'96  
 DOUBLE AA OLD POST BANDOLIER AMF CAF OHF NHF DDF  
 DOUBLE AA ANNIE K 548'99  
 V N A R FAMOUS PLAYERS 53G  
**LOCUST GROVE BLACKCAP 10R**  
 LOCUST GROVE BLACK CAP K4

BW: +5.1 38% WW: +41 28% YW: +68 21% MILK: +16 25% TM: +37 CE: -4.0 26% MCE: +3.0 19%  
**Bred April 4 to Crescent Creek Chizzlar 10A**  
 An excellent Old Post female whose daughters record a weaning ratio of 105. CCCC Blackcap 44C also shows in the pedigree of Lot 108.



**103 LLB LASSIE 275B**

April 04 2014 • LLB 275B • 1818446 • BW: 74 lbs. • ADJ 205: 717 lbs.  
 DOUBLE AA OLD POST BANDOLIER AMF CAF OHF NHF DDF  
**LLB OLD POST 73Z**  
 LLB ALLEGRA 790X  
 REMINGTON TRAVELER 451T  
**LLB LASSIE 187Z**  
 LLB LASSIE 487S

BW: +2.5 33% WW: +45 21% YW: +80 8% MILK: +23 10% TM: +46 CE: +4.0 22% MCE: +9.0 7%  
**Exposed April 26 to July 30 to LLB International 711C**  
 A two year female that has done a great job on her first calf that recorded a weaning index of 108.

**102A LLB BLACKCAP 727D**

Sire: D.S. MARVEL 901W • February 08 2016 • LLB 727D • BW: 89lbs. • 205W: 639lbs.

**103A LLB LASSIE 476D**

Sire: LLB BRAND NAME 885B • February 19 2016 • LLB 476D • BW: 80lbs. • 205W: 661lbs.

**104 LLB EULIMA 665Y**

October 04 2011 • LLB 665Y • 1709754 • BW: 90 lbs. • ADJ 205: lbs.  
 DOUBLE AA BLACKMAN 252'96  
 DOUBLE AA OLD POST BANDOLIER AMF CAF OHF NHF DDF  
 DOUBLE AA ANNIE K 548'99  
 CUDLOBE OUTBACK 28L  
**DRYLAND EULIMA 315**  
 LLB EULIMA 256L

BW: +4.3 31% WW: +45 24% YW: +75 20% MILK: +30 26% TM: +53 CE: -1.0 22% MCE: +3.0 17%  
**Bred April 12 to Crescent Creek Chizzlar 10A**  
 The only bull calf of LLB 665Y was the top weaning weight bull of our entire 2015 calf crop, he sold in our spring sale for \$8000. Two other daughters are retained.

**105 LLB EXQUISITE LADY 573B**

February 12 2014 • LLB 573B • 1803103 • BW: 82 lbs. • ADJ 205: 608 lbs.  
 DOUBLE AA BLACKMAN 252'96  
 DOUBLE AA OLD POST BANDOLIER AMF CAF OHF NHF DDF  
 DOUBLE AA ANNIE K 548'99  
 REMINGTON TRAVELER 451T  
**LLB EXQUISITE LADY 357Y**  
 LLB EXQUISITE LADY 440T

BW: +4.1 36% WW: +38 27% YW: +73 19% MILK: +18 19% TM: +37 CE: 0.0 24% MCE: +5.0 14%  
**AI bred April 1 to R&B Tour of Duty 177**  
 Old Post daughters are working well at LLB, they are maturing into very functional brood cows. LLB 573B carries service to the proven AI sire Tour of Duty.

**104A LLB EULIMA 0568D**

Sire: CRESCENT CREEK CHIZZLAR 10A • Feb 07 2016 • LLB 0568D • BW: 80lbs. • 205W: 753lbs.

**105A LLB EXQUISITE LADY 165D**

Sire: S A V INTERNATIONAL 2020 • January 30 2016 • LLB 165D • BW: 82lbs. • 205W: 555lbs.

**106 LLB BARBARA ROSE 77Z**

February 26 2012 • LLB 77Z • 1687798 • BW: 81 lbs. • ADJ 205: 669 lbs.  
 H S A F BANDO 1961 AMF CAF OHF NHF DDF  
**C J PRESTIGE 25T** AMF CAF NHF  
 C J BLACKBIRD 11P CAC  
 LLB 2S GRAND DESIGN 113U  
**LLB BARBARA ROSE 207X**  
 LLB BARBARA ROSE 89S

BW: +4.1 39% WW: +47 28% YW: +84 18% MILK: +25 24% TM: +49 CE: +1.0 27% MCE: +4.0 16%  
**Exposed May 24 to July 3 to LLB Gridlock 3583B**  
 Barbara Rose 77Z is establishing a great production record. Her first calf recorded a weaning index of 121 and went on to be a \$7000 yearling spring sale bull. Her second calf was a \$4000 heifer last spring and her third calf LLB 182D has a weaning index of 107 this fall.

**107 LLB EXQUISITE LADY 92U**

September 29 2008 • LLB 92U • 1480553 • BW: 80 lbs. • ADJ 205: lbs.  
 S A V SUCCESSOR 1175 AMF CAC OHF NHF DDF  
**KIPPEN LINE SUCCESSOR 58S** CAF  
 SUNNYBURN MISS MORRISON  
 H.C.C NAVIGATOR 20P  
**LLB EXQUISITE LADY 178S**  
 LLB EXQUISITE LADY 228M

BW: +3.8 34% WW: +42 25% YW: +79 10% MILK: +20 27% TM: +41 CE: -2.0 19% MCE: +6.0 14%  
**Bred May 1 to Crescent Creek Chizzlar 10A**  
 Both sons of LLB 92U to date have been successful yearling spring sale bulls. Her four daughters have a weaning ratio of 105. LLB 228M was in production until fourteen years of age, a large number of our Exquisite Lady females trace back to her.

**106A LLB BARBARA ROSE 182D**

Sire: CRESCENT CREEK CHIZZLAR 10A • Feb 29 2016 • LLB 182D • BW: 74lbs. • 205W: 650lbs.

**107A LLB EXQUISITE LADY 318D**

Sire: REMITALL F BRIGADIER 86B • January 31 2016 • LLB 318D • BW: 81lbs. • 205W: lbs.



**108 WILGOR 1M WANITA 6W**

January 14 2009 • JJZ 6W • 1518498 • BW: 90 lbs. • ADJ 205: 695 lbs.  
 S A V 8180 TRAVELER 004 DMF DMF AMF CAF OHF NHF DDF  
**S A V 004 DENSITY 4336** AMF CAF OHF NHF DDF  
 S A V MAY 7238 CAF DDF  
 S A F 598 BANDO 5175 AMF CAC DDF  
**LOCUST GROVE BLACKCAP 1M** CAC  
 LOCUST GROVE BLACKCAP 4F  
 SITZ TRAVELER 8180 AMF CAF OHF NHF DDF  
 BOYD FOREVER LADY 8003  
 LEACHMAN RIGHT TIME DMF AMF  
 S A R PROSPECTOR MAY 9124 OHF DDF  
 BON VIEW BANDO 598 AMF CAC DDF  
 S A F ROYAL LASS 1002  
 CENTURY TOUCHSTONE 131  
 CCCC BLACKCAP 44C

BW: +5.0 39% WW: +50 30% YW: +87 24% MILK: +25 28% TM: +50 CE: 0.0 30% MCE: +2.0 22%  
**Bred May 1 to Peak Dot Eliminator 765Z**  
 An exceptional Density daughter, a daughter of Wanita 6W was the \$30,000 top selling spring sale heifer in 2012. She is truly a mode Angus female.



**109 LLB LADY ANN 112Z**

March 02 2012 • LLB 112Z • 1687827 • BW: 80 lbs. • ADJ 205: 656 lbs.  
 HF KODIAK 5R AMF CAF OHF NHF MAF DDF  
**SOO LINE MOTIVE 9016**  
 TLA BEAUTY 5R  
 DLMJ IMAGE MAKER 2S  
**LLB LADY ANN 112U**  
 LLB LADY ANN 0116F  
 SANDY BAR ADVANTAGE 43M DDF  
 WILBAR RUBY 955N  
 RR 7407 RAINMAKER 2154  
 TERRENE BEAUTY 35F  
 H A IMAGE MAKER 0415 AMF CAF OHF NHF DDF  
 KBJ PRIDE 469J  
 WK RAINMAN 2051  
 DOUBLE FOUR LADY ANN 116W

BW: +2.1 38% WW: +38 28% YW: +68 19% MILK: +19 26% TM: +38 CE: +5.0 28% MCE: +3.0 19%  
**Bred May 2 to First Line Unanimous 13B**  
 Lady Ann 11Z is a daughter of popular AI sire Motive 9016. She carries service to Unanimous 13B, a great young herd sire that to LLB through the Masterpiece sale.

**110 LLB BARBARA ROSE 426B**

May 15 2014 • LLB 426B • 1822871 • BW: 78 lbs. • ADJ 205: 665 lbs.  
 HF KODIAK 5R AMF CAF OHF NHF MAF DDF  
**SOO LINE KODIAK 9188**  
 LLB EULIMA 283R  
 REMITALL LUTHER 71L  
**LLB BARBARA ROSE 199N**  
 LLB BARBARA ROSE 187L  
 SANDY BAR ADVANTAGE 43M DDF  
 WILBAR RUBY 955N  
 K G POWER DESIGN OHF DDF  
 LLB EULIMA 104K  
 SITZ ALLIANCE 6595 DMF AMF CAF OHF NHF DDF  
 REMITALL GLACER LILY 117J  
 YOUNKIN TRIUMPH 4966 AMF CAF OHF NHF DDF  
 GNS BARBARA ROSE 5D

BW: +1.9 P WW: +48 P YW: +76 P MILK: +19 P TM: +43 CE: +4.0 P MCE: +7.0 P  
**Exposed May 26 to June 28 to Rivercrest Darkhorse CTTS 2A**  
 Progeny of Kodiak 9188, both male and female, have worked well at LLB. The eleven offspring of LLB 199N to date have a weaning ratio of 104.

**111 LLB ELLEN ERICA 528Z**

March 15 2012 • LLB 528Z • 1687874 • BW: 83 lbs. • ADJ 205: 691 lbs.  
 GEIS KODIAK 42'07  
**SPRUCE VIEW KODIAK 33X**  
 SPRUCE VIEW JESTRESS 47M  
 HF KODIAK 5R AMF CAF OHF NHF MAF DDF  
 GEIS GEORGINA 175'99  
 GEIS ACHIEVER 73'98  
 SPRUCE VIEW JESTRESS 50A  
 D H D TRAVELER 6807 AMF NHF  
 S S MISS HI SPADE A114  
 R R SCOTCHCAP 9440 AMF NHF  
 BRIERWOOD ERICA 2U

BW: +2.7 38% WW: +47 26% YW: +78 11% MILK: +21 22% TM: +45 CE: +5.0 22% MCE: +6.0 15%  
**Exposed May 26 to June 24 to Rivercrest Darkhorse CTTS 2A**  
 Ellen Erica 528Z has three sons to date, their weaning index is 109. Erica 37N is still in production at almost fourteen years of age.

**112 LLB BLACKBIRD 122A**

April 04 2013 • LLB 122A • 1749681 • BW: 82 lbs. • ADJ 205: 603 lbs.  
 GEIS KODIAK 42'07  
**SPRUCE VIEW KODIAK 33X**  
 SPRUCE VIEW JESTRESS 47M  
 S A V FINAL ANSWER 0035 AMF CAF OHF NHF DDF  
**BELLSTAR BLACKBIRD 6X**  
 LOCUST GROVE BLACKBIRD 10U  
 HF KODIAK 5R AMF CAF OHF NHF MAF DDF  
 GEIS GEORGINA 175'99  
 GEIS ACHIEVER 73'98  
 SPRUCE VIEW JESTRESS 50A  
 SITZ TRAVELER 8180 AMF CAF OHF NHF DDF  
 S A V EMULOUS 8145 CAF  
 TC FREEDOM 104 AMF CAF OHF NHF DDF  
 LOCUST GROVE CT BLACKBIRD 2F

BW: +3.3 33% WW: +44 23% YW: +77 11% MILK: +18 14% TM: +40 CE: +3.0 19% MCE: +6.0 10%  
**Exposed April 17 to July 20 to Rivercrest Darkhorse CTTS 2A**  
 The 2016 bull calf of LLB 122A had an adjusted 205 weight of 811 pounds and indexed 113. Her dam and sister are the Lot 99 females.



**113 LLB BLUE LASS 544Z**

April 14 2012 • LLB 544Z • 1692390 • BW: 86 lbs. • ADJ 205: 718 lbs.  
 GEIS KODIAK 42'07  
**SPRUCE VIEW KODIAK 33X**  
 SPRUCE VIEW JESTRESS 47M  
 BELVIN KINGPIN 24'00  
**LLB BLUE LASS 342P**  
 LLB BLUE LASS 0196F  
 HF KODIAK 5R AMF CAF OHF NHF MAF DDF  
 GEIS GEORGINA 175'99  
 GEIS ACHIEVER 73'98  
 SPRUCE VIEW JESTRESS 50A  
 CONNEALY DATELINE DDF  
 BELVIN GEORGINA 52'95  
 LLB BRUTE  
 DOUBLE J BLUE LASS 196W

BW: +4.1 38% WW: +45 26% YW: +70 10% MILK: +18 22% TM: +41 CE: -1.0 20% MCE: +2.0 13%  
**Exposed after May 26 to Rivercrest Darkhorse CTTS 2A**  
 The three calves of LLB 544Z to date have an average weaning ratio of 108. This same Blue Lass family is responsible for herd sire LLB 9309 Upward 637A.

**114 SCC MISS KALI BELLE 26Z**

February 02 2012 • BDS 26Z • 1674369 • BW: 84 lbs. • ADJ 205: 750 lbs.  
 HF KODIAK 5R AMF CAF OHF NHF MAF DDF  
**HF TIGER 5T** AMF CAF OHF NHF OSF DDF  
 HF ECHO 84R  
 STEVENSON FORTUNE 425C AMF CAF OHF NHF  
**SCC MISS KALI BELLE 2K**  
 CAYMEN BELLE 11'98  
 SANDY BAR ADVANTAGE 43M DDF  
 WILBAR RUBY 955N  
 TC FREEDOM 104 AMF CAF OHF NHF DDF  
 HFDF ECHO 6N  
 GARDENS FORTUNE 9213 S3 AMF NHF  
 J R S ENCHANTRESS 235Z  
 V D A R NEW TREND 366  
 CAYMEN BELLE 13'95

BW: +1.8 32% WW: +39 26% YW: +74 23% MILK: +16 29% TM: +36 CE: +7.0 26% MCE: +7.0 21%  
**Exposed May 8 to August 15 to LLB 73Z Old Post 486B**  
 Belle 26Z was purchased as the top selling heifer calf at the 2012 Power and Perfection sale. Her dam has been a stellar ET donor dam for Stewart Cattle Co in Manitoba.



**115 LLB DARLING 708Z**

April 09 2012 • LLB 708Z • 1692366 • BW: 82 lbs. • ADJ 205: 665 lbs.  
 GEIS BLACKMAN 224\*05  
**SOO LINE BLACKMAN 8044**  
 SANDY BAR QUEEN LASS 54M  
 REMINGTON SPARTAN 93R CAF DDF  
**LLB DARLING 214U**  
 LLB DARLING 297L  
 GEIS BLACKMAN 186\*00  
 GEIS PRIDE 139\*01  
 LAMBS INNOVATOR 86J  
 HAPPYVALE QUEEN LASS 77H  
 ANGUS ACRES SPARTAN 160L  
 LAZY J ROYAL LADY 60G  
 ASPELUND DIRK 64H  
 CORVALLIS DARLING 53\*84

BW: +3.4 39% WW: +39 27% YW: +67 12% MILK: +4 23% TM: +24 CE: -1.0 20% MCE: +3.0 13%  
**Bred April 18 to Crescent Creek Chizzlar 10A**

An excellent Blackman 8044 daughter. Both her maternal grand dams Darling 297L and Darling 53\*84 had twelve registered offspring at LLB.

**116 LLB ENCHANTRESS ERICA 83B**

February 17 2014 • LLB 83B • 1803114 • BW: 84 lbs. • ADJ 205: 664 lbs.  
 TC GRID TOPPER 355 AMF CAF OHF NHF DDF  
**TIMBER TRAIL GRIDLOCK**  
 SANE SURV JESTRESS 206P  
 HF FREE WHEELER 191N  
**LLB ENCHANTRESS ERICA 83R**  
 LLB ENCHANTRESS ERICA 150G  
 G A R GRID MAKER AMF CAF OHF NHF DDF  
 TC PRIDE 8067 DDF  
 WHITESTONE SURVIVOR N088 AMF NHF  
 LSF DIR QUEEN JESTRESS  
 TC FREEDOM 104 AMF CAF OHF NHF DDF  
 DURALTA 14C ECHO 32E  
 LANDMARK MAX 5907  
 LBL ENCHANTRESS ERICA 150X

BW: +4.7 36% WW: +45 26% YW: +89 15% MILK: +15 19% TM: +38 CE: -3.0 21% MCE: +4.0 13%  
**Bred May 20 to OSU Blue Chip 4230**

**Exposed May 27 to June 28 to XO Crowfoot Honesty 398A**  
 LLB 83B and her siblings have excellent weaning weight records, bulls indexing 105 and heifers 109. Her most recent sibling was a \$6250 yearling spring sale bull.

**117 LLB MISSIE PRIDE 481W**

March 19 2009 • LLB 481W • 1508128 • BW: 80 lbs. • ADJ 205: 591 lbs.  
 ANGUS ACRES SPARTAN 160L  
**REMINGTON SPARTAN 93R** CAF DDF  
 LAZY J ROYAL LADY 60G  
 REMITALL LUTHER 71L  
**LLB MISSIE PRIDE 308N**  
 LLB MISSIE PRIDE 201L  
 GLENNIE SPARTAN 20R  
 ANGUS ACRES ROYAL VELVET 6J  
 LAZY J JACK 8D  
 ANGUS ACRES DANDY 42D  
 SITZ ALLIANCE 6595 DMF AMF CAF OHF NHF DDF  
 REMITALL GLACER LILY 117J  
 ROYLE-HEAD RIGHT TIME 27E  
 DOUBLE J PRIDE 248C

BW: +2.6 42% WW: +25 30% YW: +58 19% MILK: -2 28% TM: +11 CE: +3.0 25% MCE: +7.0 15%  
**Exposed May 26 to June 28 to Rivercrest Darkhorse CTT5 2A**

The dam of Missie Pride 481W is an CAA ELITE DAM who has several other daughters in production at LLB.

**118 LLB MIDDLEBROOK ERROLINE 586A**

March 18 2013 • LLB 586A • 1742542 • BW: 86 lbs. • ADJ 205: 643 lbs.  
 LLB FREE WHEELER 268S  
**LLB 268S FREE WHEELER 135Y**  
 LLB EXQUISITE LADY 04S  
 HF FREE WHEELER 191N  
 LLB NITCHEE 637J  
 H.C.C NAVIGATOR 20P  
 LLB EXQUISITE LADY 159L  
 ROTH FUTURE DIRECTION 108 AMF CAF NHF  
 SAR BEUTY ELINE 43Z  
 DDSA STOCKY 77H  
 MJG ACRES BLACK VELVET 1E  
 ENNS DIRECT FUTURE 29N  
**JUSTAMERE 29N VELVET 992T**  
 MGA BLACK VELVET 69L

BW: +4.1 35% WW: +40 23% YW: +63 9% MILK: +10 16% TM: +30 CE: -4.0 18% MCE: +4.0 11%  
**Exposed May 23 to June 24 to Rehorst Evening Tinge Dakota**

Maternal siblings include three yearling spring sale bulls and three sisters retained. LLB 586A carries service to our exciting young herd sire Dakota.

**119 HF PRIDE LASS 58Y**

January 11 2011 • HAMI 58Y • 1627441 • BW: 96 lbs. • ADJ 205: 676 lbs.  
 SOUTHLAND FREE RIDE 68R  
**SOUTHLAND EXCLUSIVE 62U**  
 SOUTHLAND SUSAN 58L  
 HF KODIAK 5R AMF CAF OHF NHF MAF DDF  
**HF PRIDE LASS 209T**  
 HF PRIDE LASS 13L  
 TC FREEDOM 104 AMF CAF OHF NHF DDF  
 SOUTHLAND ERROLINE 44L  
 RONAN R BANDOLIERMERE 108H  
 RONAN SUSAN 36J  
 SANDY BAR ADVANTAGE 43M DDF  
 WILBAR RUBY 955N  
 HF MOST WANTED 46H  
 HF PRIDE LASS 53J

BW: +5.9 40% WW: +52 29% YW: +80 20% MILK: +10 26% TM: +36 CE: -5.0 24% MCE: +1.0 18%  
**Exposed March 9 to May 20 to Peak Dot Eliminator 765Z**

Maternal siblings include three yearling spring sale bulls and three sisters retained. LLB 586A carries service to our exciting young herd sire Dakota.

**120 LLB MISS ERICA 296X**

May 04 2010 • LLB 296X • 1576162 • BW: 80 lbs. • ADJ 205: 617 lbs.  
 PSF FREEDOM 12S  
**JL FREEDOM 8035**  
 ROSE HILL JESTRESS 24P  
 CRESCENT CREEK CHIEF 56K  
**LLB MISS ERICA 204M**  
 LLB MISS ERICA 309K  
 TC FREEDOM 104 AMF CAF OHF NHF DDF  
 ROSE HILL LADY DI 11F  
 ROSE HILL FAME 4K  
 ROSE HILL JESTRESS 16K  
 DWAJO CHIEF 92E  
 CRESCENT CREEK LASSIE 1Y  
 ASPELUND DIRK 64H  
 DOUBLE J ERICA 98Y

BW: +2.6 39% WW: +34 26% YW: +61 9% MILK: +12 23% TM: +29 CE: +1.0 18% MCE: +4.0 9%  
**Exposed May 26 to June 28 to Rivercrest Darkhorse CTT5 2A**

Son is Splendorview Angus herd sire LLB Excaliber 617B.

**121 REMINGTON ELLEN ERICA 73Y**

March 23 2011 • RCC 73Y • 1621646 • BW: 91 lbs. • ADJ 205: lbs.  
 BLACKTOF ERIC 15S  
**ANGUS ACRES ERIC 78U**  
 ANGUS ACRES STARTEL 178K  
 ANGUS ACRES WINSTON 249B  
**ANGUS ACRES ELLEN ERICA 29L**  
 ANGUS ACRES ELLEN ERICA 29H  
 BLACKTOF ERIC 30M  
 BLACKTOF ERICA 27K  
 GLENNIE SPARTAN 20R  
 ANGUS ACRES STARTELL 378H  
 ANGUS ACRES WINSTON 198X  
 ANGUS ACRES LADY ALLEGRA 58U  
 LOMA LANES EXTRA 32E  
 ABERAN ELLEN ERICA 50T

BW: +2.8 26% WW: +35 21% YW: +59 16% MILK: +12 21% TM: +30 CE: -2.0 15% MCE: +1.0 11%  
**Exposed March 9 to May 21 to Peak Dot Eliminator 765Z**

A female straight Canadian bred female bred by Angus Acres.

**122 LLB LAVENDER LADY 9336B**

March 11 2014 • LLB 9336B • 1813001 • BW: 88 lbs. • ADJ 205: 691 lbs.  
 SUMMITCREST COMPLETE 1P55 AMF CAF OHF NHF DDF  
**THOMAS COMPLETE 214Z**  
 THOMAS CAROL 7595 AMF  
 DRYLAND ICEBERG 411 AMF  
**LLB LAVENDER LADY 450U**  
 LLB LAVENDER LADY 189N  
 C F RIGHT DESIGN 180Z AMF CAF OHF NHF DDF  
 SUMMITCREST ELBA 1M17  
 RITO 112 OF 2536 RITO 616 AMF CAF OHF NHF DDF  
 THOMAS CAROL 1246 AMF  
 CAR ICEBERG 056  
 CRESCENT CREEK DUCHESS 88E  
 BURNBRAE ROY 3L  
 PAT LAVENDER LADY 327B

BW: +4.6 36% WW: +57 25% YW: +95 13% MILK: +23 13% TM: +52 CE: -5.0 21% MCE: +4.0 9%  
**Exposed Bred June 12 to OSU Blue Chip 4230**

Complete 214Z came to LLB as one of the high selling bull calves from Thomas Angus in Oregon.



**123 LLB ATALANTA 0025T**

April 29 2007 • LLB 0025T • 1408345 • BW: 82 lbs. • ADJ 205: 639 lbs.  
 VERMILION DATELINE 7078<sup>AMF CAF OHF NHF DDF</sup>  
**H.C.C NAVIGATOR 20P**  
 H.C.C. MERCEDES 6L  
 CONNEALY PROMISE LAND 633  
**BEAR HILLS ATALANTA 25K**  
 BEAR HILLS ATALANTA 22B  
 CONNEALY DATELINE<sup>DDF</sup>  
 VERMILION BLACKBIRD 5044  
 ANKONIAN ELIXIR 100<sup>CAF</sup>  
 LAUREL LEA ERICA 4G  
 HOFF HEARTLAND S C 456<sup>OHF</sup>  
 BLACK MALVORY OF CONANGA  
 DOUBLE AA EAGLE 501'88  
 BEAR HILLS ATALANTA 58X

BW: +2.9 44% WW: +32 31% YW: +68 18% MILK: +20 31% TM: +36 CE: +3.0 24% MCE: +10.0 17%  
**Exposed March 1 to April 17 to LLB Concorde 717B**  
 Three daughters of Atalanta 0025T are retained. Her bull calves have a weaning ratio of 104 and daughters ratio 105. Daughters of Navigator 20P are very productive females.

**124 PF CONSENSUS 901W 2081**

February 08 2012 • IMP 2081Z • 1775161 • BW: lbs. • ADJ 205: lbs.  
 CONNEALY CONSENSUS<sup>DDF</sup>  
**CONNEALY CONSENSUS 7229**<sup>AMF CAF OHF NHF DDF</sup>  
 BLUE LILLY OF CONANGA 16<sup>CAF</sup>  
 C R A BEXTOR 872 5205 608<sup>AMF CAF OHF NHF DDF</sup>  
**BPF MRS 1300 901W**<sup>DDF</sup>  
 G A R NEW DESIGN 1300  
 KMK ALLIANCE 6595 187<sup>AMF CAF OHF NHF DDF</sup>  
 BLINDA OF CONANGA 004  
 WOODHILL ADMIRAL 77K<sup>AMF CAF OHF NHF DDF</sup>  
 BLUE CASH OF CONANGA 6020<sup>CAF</sup>  
 BAREXT TRAVELER 205<sup>DMF AMF CAF OHF NHF DDF</sup>  
 CRA LADY JAYE 608 498 S EASY  
 B/R NEW DESIGN 036<sup>AMF CAF OHF NHF DDF</sup>  
 G A R EXT 614<sup>AMF</sup>

BW: +1.9 35% WW: +56 28% YW: +93 24% MILK: +27 22% TM: +55 CE: +4.0 32% MCE: +8.0 20%  
**Exposed April 13 to June 24 to First Line Unanimous 13B**  
 This Consensus daughter was purchased from Pollard Farms in Oklahoma.

**125 LLB BLACK ANGEL 371B**

March 05 2014 • LLB 371B • 1812978 • BW: 72 lbs. • ADJ 205: 599 lbs.  
 S A V PRODIGY 8101<sup>AMF NHF</sup>  
**REMITALL F EXCALIBER 43Z**  
 JUSTAMERE 234R FREE 836W  
 REMITALL TIMELINE 508T  
**LLB BLACK ANGEL 864X**  
 LLB BLACK ANGEL 271L  
 S A V NET WORTH 4200<sup>AMF CAF OHF NHF DDF</sup>  
 S A V BLACKBIRD 3155  
 JUSTAMERE 253 BADA BING 406S  
 SOUTHLAND FREE BE 7R  
 S A V FINAL ANSWER 0035<sup>AMF CAF OHF NHF DDF</sup>  
 JUSTAMERE 253 BLACKBIRD 141R  
 ROYLE-HEAD RIGHT TIME 27E  
 LLB BLACK ANGEL 321D

BW: +0.8 35% WW: +42 24% YW: +77 10% MILK: +18 10% TM: +39 CE: +6.0 18% MCE: +6.0 6%  
**Exposed May 23 to July 24 to First Line Unanimous 13B**  
 The dam's side of this pedigree is very similar to the Lot 98 female and her maternal sister is Lot 126.

**126 LLB BLACK ANGEL 371A**

January 27 2013 • LLB 371A • 1742372 • BW: 76 lbs. • ADJ 205: 617 lbs.  
 CONNEALY CONSENSUS 7229<sup>AMF CAF OHF NHF DDF</sup>  
**HF CONCORDE 252Y**  
 HF ECHO 84R  
 REMITALL TIMELINE 508T  
**LLB BLACK ANGEL 864X**  
 LLB BLACK ANGEL 271L  
 CONNEALY CONSENSUS<sup>DDF</sup>  
 BLUE LILLY OF CONANGA 16<sup>CAF</sup>  
 TC FREEDOM 104<sup>AMF CAF OHF NHF DDF</sup>  
 HFDF ECHO 6N  
 S A V FINAL ANSWER 0035<sup>AMF CAF OHF NHF DDF</sup>  
 JUSTAMERE 253 BLACKBIRD 141R  
 ROYLE-HEAD RIGHT TIME 27E  
 LLB BLACK ANGEL 321D

BW: +2.4 37% WW: +33 26% YW: +71 12% MILK: +19 18% TM: +36 CE: +6.0 24% MCE: +7.0 13%  
**Bred May 25 to Crescent Creek Chizzlar 10A**  
 LLB 371A sells along with her maternal sister Lot 125. Their grand dam LLB 271L is a full sister to successful show cow LLB Black Angel 725H.

**127 LLB PRIDE 483B**

February 07 2014 • LLB 483B • 1803091 • BW: 80 lbs. • ADJ 205: 612 lbs.  
 S A V PRODIGY 8101<sup>AMF NHF</sup>  
**REMITALL F EXCALIBER 43Z**  
 JUSTAMERE 234R FREE 836W  
 STANDARD HILL TANK 19T<sup>AMC NHF</sup>  
**LLB PRIDE 550W**<sup>AMF</sup>  
 LLB PRIDE 355P  
 S A V NET WORTH 4200<sup>AMF CAF OHF NHF DDF</sup>  
 S A V BLACKBIRD 3155  
 JUSTAMERE 253 BADA BING 406S  
 SOUTHLAND FREE BE 7R  
 SCA 3299 OF IDEAL 1418  
 STANDARD HILL LADY ANN 14M<sup>AMC NHF</sup>  
 V D A R LUCYS BOY<sup>AMF CAF OHF NHF DDF</sup>  
 LLB PRIDE 273M

BW: +2.9 33% WW: +45 22% YW: +80 10% MILK: +21 9% TM: +44 CE: +2.0 17% MCE: +5.0 6%  
**Exposed March 9 to April 17 to LLB Concorde 717B**  
**Exposed April 17 to May 21 to Peak Dot Eliminator 765Z**  
 Excaliber 43Z is noted for breeding extra depth of body and extra pounds at weaning.

**128 LLB LADY SANDY 470B**

May 06 2014 • LLB 470B • 1822862 • BW: 75 lbs. • ADJ 205: 558 lbs.  
 CONNEALY CONSENSUS 7229<sup>AMF CAF OHF NHF DDF</sup>  
**HF CONCORDE 252Y**  
 HF ECHO 84R  
 TIMBER TRAIL GRIDLOCK  
**LLB LADY SANDY 362Z**  
 LLB LADY SANDY 167L  
 CONNEALY CONSENSUS<sup>DDF</sup>  
 BLUE LILLY OF CONANGA 16<sup>CAF</sup>  
 TC FREEDOM 104<sup>AMF CAF OHF NHF DDF</sup>  
 HFDF ECHO 6N  
 TC GRID TOPPER 355<sup>AMF CAF OHF NHF DDF</sup>  
 SANE SURV JESTRESS 206P  
 MERIT LUCAS 7040  
 KBJ LADY SANDY 341F

BW: +3.3 P+ WW: +38 P+ YW: +84 P MILK: +17 P TM: +38 CE: -0.5 P MCE: +4.5 P  
**Exposed March 1 to April 17 to LLB Concorde 717B**  
 Grand dam Lady Sandy produced twelve offspring at LLB, including four daughter retained and a herd sire at Tullamore and Boyne Valley Angus in Ontario.

**129 LLB BLACKBIRD 581B**

March 18 2014 • LLB 581B • 1813038 • BW: 88 lbs. • ADJ 205: 674 lbs.  
 S A V PRODIGY 8101<sup>AMF NHF</sup>  
**LLB PRODIGY 767Z**  
 LLB BARDELLA 67R  
 FGAF RIBEYE 401P  
**LLB BLACKBIRD 809T**  
 TAMBRI BLACKBERRY 20R  
 S A V NET WORTH 4200<sup>AMF CAF OHF NHF DDF</sup>  
 S A V BLACKBIRD 3155  
 HF FREE WHEELER 191N  
 LLB BARDELLA 385G  
 RITO 9FB3 OF SH11 FULLBACK<sup>AMF CAF OHF NHF DDF</sup>  
 HOFF MISS FAME S C 595  
 HAMBLETONION 5N  
 TAMBRI BLACKBERRY 9M

BW: +4.2 34% WW: +40 23% YW: +73 9% MILK: +18 11% TM: +38 CE: -2.0 19% MCE: +4.0 7%  
**Bred June 30 to GF AMC 6C**  
 A maternal sister to LLB Blackbird 581B is the featured Lot 84 heifer calf.

**130 LLB ENRIETTA 728B**

January 08 2014 • LLB 728B • 1791562 • BW: 69 lbs. • ADJ 205: 621 lbs.  
 EMULATION N BAR 5522  
**N BAR EMULATION EXT**<sup>AMF CAF OHF NHF DDF</sup>  
 N BAR PRIMROSE 2424<sup>OHF</sup>  
 TWIN VALLEY PROUD ONE 01X  
**TWIN VALLEY ENDELLA 132Z**  
 TWIN VALLEY ENDELLA 78U  
 EMULATION 31<sup>DWF</sup>  
 ANKONY 8F78 LASS 8F275  
 EMULATION 31<sup>DWF</sup>  
 PRIMROSE N BAR 9962  
 DUFF NEW ATTRACTION 6110<sup>CAF OHF NHF DDF</sup>  
 TWIN VALLEY PRIDE 33P  
 TC STOUT 407<sup>AMF NHF</sup>  
 TWIN VALLEY ENDELLA 26N

BW: +1.2 34% WW: +41 25% YW: +72 19% MILK: +17 19% TM: +38 CE: +6.0 29% MCE: +12.0 16%  
**Exposed May 16 to August 6 to Rehorst Evening Tinge Dakota**  
 A daughter of the stellar maternal sire EXT that carries one of the first services to Rehorst Dakota.



**131 LLB BLACKLADY 900B**

April 15 2014 • LLB 900B • 1818501 • BW: 80 lbs. • ADJ 205: 636 lbs.  
 WK BOBCAT DDF  
**F A R BOBCAT 152Z** DDF  
 F A R PRINCESS 221X  
 LONE STAR PROTEGE 1W  
**LONE STAR BLACKLADY 2Z**  
 PRIME TIME'S 39L BLACKLADY 639

BW: +2.5 33% WW: +47 21% YW: +90 10% MILK: +20 10% TM: +44 CE: +6.0 23% MCE: +7.0 7%  
**Exposed April 13 to June 10 to First Line Unanimous 13B**  
 The sire of Blacklady 900B was purchased from Frey Angus in North Dakota.

**132 WAF MS ARGENTINA 363U**

June 01 2008 • WAF 363U • 1485900 • BW: 94 lbs. • ADJ 205: 749 lbs.  
 TRES MARIAS 4955 SCARIAS  
**BLACK PRINCE 10789 SACARIAS**  
 BLACK PRINCESS 9480 SARITA  
 RITO 9FB3 OF 5H11 FULLBACK  
**BLACK PRINCESS 8796 ERALINE**  
 BLACK PRINCESS 8236 ERALINE

BW: +3.5 18% WW: +26 12% YW: +49 7% MILK: +10 18% TM: +23 CE: 0.0 10% MCE: +3.0 7%  
**Bred May 1 to TGA Smart One 2098Z**  
 Argentina 363U is a tremendous individual that was the top selling heifer from the 2009 World Sale. Two of her daughters remain at LLB, one may be our best producing brood cow.

**133 EXAR PRINCESS 2011**

January 02 2012 • IMP 0201Z • 1871513 • BW: lbs. • ADJ 205: lbs.  
 EXAR LUTTON 1831 AMF CAF OHF NHF DDF  
**EXAR WANTED 9732B** NHF DDF  
 TWIN EAGLES BLACKBIRD 174K  
 BC 7022 RAVEN 7965 DMF DMF AMF CAF OHF NHF DDF  
**EXAR PRINCESS 81476**  
 GREENS PRINCESS 1012 AMF CAF NHF DDF

BW: +1.6 38% WW: +39 29% YW: +68 23% MILK: +14 23% TM: +34 CE: +11.0 29% MCE: +12.0 13%  
**Exposed after May 8 to LLB 73Z Old Post 486B**  
 Grand dam Greens Princess 1012 is also the dam of many herd sires including EXAR Blue Chip 1877B, the sire of the newest member of our herd sire battery.

**134 LLB CLEO 697X**

February 09 2010 • LLB 697X • 1571465 • BW: 78 lbs. • ADJ 205: 757 lbs.  
 B C MARATHON 7022 AMF CAF OHF NHF DDF  
**LIMESTONE MARATHON U073** AMF  
 O C C BLACKBIRD 796F  
 LLB CONTROLLER 24R  
**LLB CLEO 642T**  
 LLB CLEO 249P  
 O C C KIRBY 633K  
 GIBBET HILL MIGNONNE E37  
 O C C BONANZA 880B  
 O C C BLACKBIRD 779A  
 HF CONTROLLER 35L  
 WINDOVER BLACK LADY 24M  
 BELVIN KINGPIN 24'00  
 LLB CLEO 281L

BW: +2.6 40% WW: +36 28% YW: +65 11% MILK: +9 25% TM: +27 CE: +3.0 26% MCE: +5.0 14%  
**Exposed May 27 to June 28 to Rivercrest Darkhorse CTTS 2A**  
 Marathon U073 is a full brother to popular AI sire BC 7022 Raven 7965.

**135 MAPLE LINE SUE 104Y**

May 31 2011 • IRA 104Y • 1628473 • BW: 85 lbs. • ADJ 205: 491 lbs.  
 B HILLS FRL DURATION 606  
**JL DURATION8128**  
 JL BLACKBIRD 06 61  
 MAPLE LINE CENTURY 66J  
**MAPLE LINE SUE 104S**  
 MAPLE LINE SUE 62H  
 LEACHMAN RIGHT TIME DMF AMF  
 H A BELETTA 0219  
 CONNEALY FREIGHTLINER AMF CAF NHF DDF  
 GBT BLACKBIRD 50P  
 CCCC HAMMER 1C  
 MAPLE LINE VICTORY 17E  
 CCCC HAMMER 1C  
 KINVIEW LUCY 21Z

BW: +2.2 35% WW: +22 23% YW: +46 7% MILK: +6 17% TM: +17 CE: +2.0 18% MCE: +8.0 8%  
**Exposed May 23 to July 24 to First Line Unanimous 13B**  
 Sue 104Y carries service to our exciting new herd sire Unanimous 13B. The progeny of Unanimous 13B have excellent weaning ratios – heifers 105 and sons 106.

**136 LLB EULIMA 293Z**

March 23 2012 • LLB 293Z • 1687920 • BW: 77 lbs. • ADJ 205: 584 lbs.  
 SITZ UPWARD 307R DMF AMF CAF NHF DDF  
**SITZ UPWARD 9309 DDF**  
 SITZ BARBARAMERE NELL 2246  
 KBJ NIGHT TRAIN 384H  
**LLB EULIMA 187K**  
 LLB EULIMA 106G  
 CONNEALY ONWARD DMF AMF CAF NHF DDF  
 SITZ HENRIETTA PRIDE 81M  
 BLUEGRASS NEW DESIGN 205 DMF CAF OHF DDF  
 SITZ BARBARAMERE NELL 1590  
 CRESCENT CREEK MAXIMUM 37C  
 KBJ MISS ROSE 136D  
 EARLY SUNSET E Z 10D  
 DOUBLE J EUGENIE 106X

BW: +3.8 27% WW: +47 22% YW: +92 16% MILK: +27 22% TM: +51 CE: -3.0 18% MCE: +3.0 14%  
**Exposed May 17 to July 24 to Rivercrest Darkhorse CTTS 2A**  
 The first calf of Eulima 293Z was spring sale bull that had a weaning index of 114. She is a sister to LLB and Crooked Creek herd sire LLB Gridlock 293W.

**137 NORTHERN VIEW MISSIE 94B**

January 12 2014 • FTA 94B • 1795872 • BW: 93 lbs. • ADJ 205: 702 lbs.  
 CONNEALY ONWARD DMF AMF CAF NHF DDF  
**SITZ UPWARD 307R** DMF AMF CAF NHF DDF  
 SITZ HENRIETTA PRIDE 81M  
 REMITALL H RACHIS 21R AMF NHF OSF  
**NORTHERN VIEW MISSIE 81X**  
 NORTHERN VIEW MISSIE 84M  
 CONNEALY LEAD ON DMF AMF CAF OHF NHF DDF  
 ALTUNE OF CONANGA 6104  
 SITZ VALUE 7097 AMF CAF OHF NHF DDF  
 SITZ HENRIETTA PRIDE 1370  
 REMITALL NIGHTHAWK 37N  
 HENDERSON MISSIE 32'02  
 DURLOWE MAGIC 62K  
 CALLAMERE MISSIE 23J

BW: +3.2 37% WW: +50 29% YW: +97 24% MILK: +27 22% TM: +52 CE: -1.0 28% MCE: +6.0 18%  
**Bred April 29 and exposed to May 28 to Crescent Creek Chizzlar 10A**  
 An attractive young Upward 307R daughter that was chosen from the Power and Perfection Sale at Agribition.

**138 LLB PERSEPHONE 259B**

February 11 2014 • LLB 259B • 1803101 • BW: 78 lbs. • ADJ 205: 596 lbs.  
 S A V ELIMINATOR 9105 AMF CAF NHF OSF  
**PEAK DOT ELIMINATOR 765Z**  
 BARBARA OF PEAK DOT 602U  
 LLB SPARTAN 703W  
**LLB PERSEPHONE 85Z**  
 REMINGTON PERSEPHONE 602T  
 RITO 707 OF IDEAL 3407 7075  
 S A V ABIGALE 5646  
 SAV 004 PREDOMINANT 4438 AMF CAF OHF NHF DDF  
 BARBARA OF PEAK DOT 501M  
 REMINGTON SPARTAN 93R CAF DDF  
 REMINGTON LADY ANN 111S  
 CUDLOBE YELLOWSTONE 80M  
 ROYAL PERSEPHONE DRCC 2152M

BW: +4.5 34% WW: +42 23% YW: +82 8% MILK: +18 10% TM: +39 CE: +1.0 23% MCE: +4.0 7%  
**Exposed May 23 to July 24 to First Line Unanimous 13B**  
 Eliminator 765Z was selected at the 2013 Peak Dot sale to introduce the influence of SAV Eliminator 9105.



**139 LLB BLACK BONNIE 150B**

May 07 2014 • LLB 150B • 1822865 • BW: 82 lbs. • ADJ 205: 548 lbs.  
 D.S. MARVEL 901W  
**LLB MARVEL 173Z**  
 LLB ENCHANTRESS 173U  
 LLB 2166 BANDO 184S  
**LLB BLACK BONNIE 150X**  
 DOUBLE J BONNIE 150G  
 S A V 004 DENSITY 4336<sup>AMF CAF OHF NHF DDF</sup>  
 LEGEND LANE 410 ANNE 620  
 LLB MASTER 453R  
 HARRON GEMSTONE 5G  
 S A V 5175 BANDO 2166<sup>CAF</sup>  
 LLB BLACKCAP 219J  
 RONAN TEX 56A  
 DOUBLE J BONNIE 285W  
 BW: +1.9 P+ WW: +34 P+ YW: +58 P+ MILK: +13 P TM: +32 CE: +4.0 P MCE: +5.5 P  
**Exposed May 8 to August 15 to LLB 73Z Old Post 486B**

Marvel 173Z was a consistently good breeding calving ease son of Marvel 901W. Note the Lot 141 female is a sister to Black Bonnie 150B.

**140 LLB FOREVER LADY 686B**

March 24 2014 • LLB 686B • 1813083 • BW: 80 lbs. • ADJ 205: 639 lbs.  
 S A V 004 DENSITY 4336<sup>AMF CAF OHF NHF DDF</sup>  
**D.S. MARVEL 901W**  
 LEGEND LANE 410 ANNE 620  
 REMITALL RESISTOR 602R  
**REMITALL FOREVER LADY 981T**  
 REMITALL FOREVER LADY 799R  
 S A V 8180 TRAVELER 004<sup>DMF DMF AMF CAF OHF NHF DDF</sup>  
 S A V MAY 7238<sup>CAF DDF</sup>  
 F A R KRUGERRAND 410H<sup>AMF CAF OHF NHF DDF</sup>  
 LLSF ANNE 14L  
 REMITALL NETWORK 1N  
 CAYMEN ROSE 57'01  
 F A R KRUGERRAND 410H<sup>AMF CAF OHF NHF DDF</sup>  
 GDAR FOREVER LADY 0100  
 BW: +3.0 35% WW: +41 25% YW: +77 13% MILK: +12 16% TM: +33 CE: +5.0 20% MCE: +6.0 10%  
**Exposed May 23 to June 10 to First Line Unanimous 13B**

A great breeding son of Density, Marvel 901W has sired over 100 CAA daughters that report an average weaning ratio of 103. The dam of LLB 686B was a top selling heifer calf from Remitall, 981T and her dam were the \$20,000 to selling lot at that sale.

**141 LLB BLACK BONNIE 161A**

April 04 2013 • TLLB 161A • 1749646 • BW: 89 lbs. • ADJ 205: 741 lbs.  
 SOUTHLAND EXCLUSIVE 62U  
**ISLA BANK ABSOLUT 1101**  
 2HR FANTASY 43S<sup>NHF</sup>  
 LLB FREE WHEELER 323R  
**LLB BLACK BONNIE 150T**  
 DOUBLE J BONNIE 150G  
 SOUTHLAND FREE RIDE 68R  
 SOUTHLAND SUSAN 58L  
 BT TOUCHDOWN 14N<sup>AMF NHC</sup>  
 HF FANTASY 158L  
 HF FREE WHEELER 191N  
 LLB BLACKBIRD 344K  
 RONAN TEX 56A  
 DOUBLE J BONNIE 285W  
 BW: +4.8 36% WW: +42 25% YW: +73 9% MILK: +9 17% TM: +30 CE: -4.0 18% MCE: +2.0 11%  
**Exposed May 26 to June 28 to Rivercrest Darkhorse CTTs 2A**

Bonnie 150G, the grand dam of LLB 161A produced eleven sons and daughters at LLB and was one of our favourite Tex 56A daughters.

**142 LLB FOREVER LADY 346Z**

February 08 2012 • LLB 346Z • 1687718 • BW: 78 lbs. • ADJ 205: 683 lbs.  
 G D A R OSCAR 711<sup>AMF NHF</sup>  
**COLDSTREAM OSCAR BEEF 99W**  
 COLDSTREAM TIDY BEE 55K  
 S A V 8180 TRAVELER 004<sup>DMF DMF AMF CAF OHF NHF DDF</sup>  
**W C C FOREVER LADY W16**  
 W C C FOREVER LADY S6  
 BALDRIDGE OSCAR  
 L T FOREVER LADY 395 G D A R  
 STEVENSON ROYCE 741C<sup>CAF OHF NHF DDF</sup>  
 COLDSTREAM TIDY BEE 65G  
 SITZ TRAVELER 8180<sup>AMF CAF OHF NHF DDF</sup>  
 BOYD FOREVER LADY 8003  
 W C C PRECISION E161 J239<sup>AMF CAF OHF NHF DDF</sup>  
 MAPLE LANE FOREVERMORE 1022  
 BW: +3.2 36% WW: +47 25% YW: +79 13% MILK: +16 18% TM: +40 CE: +2.0 16% MCE: +8.0 11%  
**Exposed May 27 to June 28 to Rivercrest Darkhorse CTTs 2A**

The 2016 son of LLB 346Z had a 205 day weight of 800 pounds and index of 111. Her sister is the Lot 61 bred heifer. Their dam W16 is great Forever Lady female that was a feature bred heifer purchased from Wilson Cattle Co in Indiana.

**143 LLB BARDELLA 91B**

March 25 2014 • LLB 91B • 1813088 • BW: 80 lbs. • ADJ 205: 643 lbs.  
 SOUTHLAND EXCLUSIVE 62U  
**ISLA BANK ABSOLUT 1101**  
 2HR FANTASY 43S<sup>NHF</sup>  
 TIMBER TRAIL GRIDLOCK  
**LLB BARDELLA 775W**  
 LLB BARDELLA 83R  
 SOUTHLAND FREE RIDE 68R  
 SOUTHLAND SUSAN 58L  
 BT TOUCHDOWN 14N<sup>AMF NHC</sup>  
 HF FANTASY 158L  
 TC GRID TOPPER 355<sup>AMF CAF OHF NHF DDF</sup>  
 SANE SURV JESTRESS 206P  
 HF LIFELINE 43N  
 LLB BARDELLA 231L  
 BW: +3.2 35% WW: +51 24% YW: +88 8% MILK: +13 12% TM: +39 CE: +1.0 18% MCE: +6.0 8%  
**Exposed May 15 to July 10 to LLB Fireman 896C**

A brother to Bardella 91B saw herd sire duty at LLB this summer. Her grand dam Bardella 83R has ten calves thus far – sons have a weaning ratio of 104 and daughters 109.

**144 LLB EXQUISITE LADY 532B**

May 21 2014 • LLB 532B • 1822872 • BW: 85 lbs. • ADJ 205: 575 lbs.  
 SOUTHLAND EXCLUSIVE 62U  
**ISLA BANK ABSOLUT 1101**  
 2HR FANTASY 43S<sup>NHF</sup>  
 MVF GRAND DESIGN 2S  
**LLB EXQUISITE LADY 106U**  
 LLB EXQUISITE LADY 14G  
 SOUTHLAND FREE RIDE 68R  
 SOUTHLAND SUSAN 58L  
 BT TOUCHDOWN 14N<sup>AMF NHC</sup>  
 HF FANTASY 158L  
 BUSH GRAND DESIGN<sup>AMF CAF OHF NHF DDF</sup>  
 MVF LADY 34K  
 LLB O'RILEY 203E  
 LLB EXQUISITE LADY 22X  
 BW: +3.9 34% WW: +36 24% YW: +60 7% MILK: +10 12% TM: +28 CE: -1.0 17% MCE: +3.0 8%  
**AI bred May 2 to S A V Ten Speed 3022**

A female carrying service to Ten Speed whose grand dam Exquisite Lady 22X is a sister to Denver Champion LLB Gambler 22W.

**145 LLB ELINE ERICA 309A**

March 28 2013 • LLB 309A • 1742609 • BW: 85 lbs. • ADJ 205: 726 lbs.  
 WERNER STREET SENSE 247  
**SOUTHLAND MAIN STREET 52W<sup>NHF</sup>**  
 SOUTHLAND LADY 201M  
 KIPPEN LINE SUCCESSOR 58S<sup>CAF</sup>  
**LLB ELINE ERICA 786U**  
 LLB ELINE ERICA 350R  
 SCHURRTOP MC 2500<sup>AMF CAF OHF NHF DDF</sup>  
 WERNER FALCON JILT 356R  
 PEAK DOT PANAMA 58G  
 CEDAR CREEK LADY 41G  
 S A V SUCCESSOR 1175<sup>AMF CAF OHF NHF DDF</sup>  
 SUNNYBURN MISS MORRISON  
 LEELA WIDESPREAD 4K  
 ERICA OF TULLAMORE 3H  
 BW: +4.4 33% WW: +45 23% YW: +69 8% MILK: +15 14% TM: +38 CE: -3.0 17% MCE: +4.0 8%  
**Exposed May 26 to August 19 to LLB Fireman 896C**

Herd sire LLB Marvel 309A is a brother to Eline Erica 309A. Her dam's sister is a very successful 4H show heifer for Ellie Stauffer at Pincher Creek.

**146 NORSEMAN BLACK LADY 29'06**

January 31 2006 • NORS 29S • 1346038 • BW: 86 lbs. • ADJ 205: 658 lbs.  
 VERMILION DATELINE 7078<sup>AMF CAF OHF NHF DDF</sup>  
**MVF VRD DATELINE 42N**  
 MVF FELICIA 47J  
 CONNEALY DATELINE DDF  
 VERMILION BLACKBIRD 5044  
 KRUGERRAND OF DONAMERE 490<sup>AMF NHF</sup>  
 MVF FELICIA 124B  
 WINDOVER KENTUCKY 11A  
 WINDOVER DELIA 9F  
 HARMON BRIMSTONE 8021  
 HARMON BLACK LADY 7238  
 BW: +3.7 42% WW: +38 30% YW: +58 25% MILK: +18 28% TM: +37 CE: 0.0 24% MCE: +5.0 17%  
**Exposed June 6 to July 25 to LLB 9309 Upward 560A**

The sire of Black Lady 29'06 was a long time, proven sire at Norseman Angus. She is bred to Upward 560A, a young herd sire successfully used the past two seasons.





**147 BANDURA PRIMROSE 117Y**

February 28 2011 • BAN 117Y • 1637807 • BW: 93 lbs. • ADJ 205: 685 lbs.  
 S A V 8180 TRAVELER 004<sup>DMF DWF AMF CAF OHF NHF DDF</sup> SITZ TRAVELER 8180<sup>AMF CAF OHF NHF DDF</sup>  
 S A V 004 TRAVELER 5658<sup>DMF DWF AMF CAF OHF NHF DDF</sup> BOYD FOREVER LADY 8003  
 S A V ABIGALE 0451<sup>DMF DWF AMF CAF OHF NHF DDF</sup> SCHOENES FIX IT 826<sup>AMF CAF OHF NHF DDF</sup>  
 LLB LUTHER 201P  
 MISS BAN PRIMROSE 47U  
 ISLA BANK PRIMROSE 39M  
 S A V ABIGALE 6062<sup>OHF</sup> REMITALL LUTHER 71L  
 GEIS DEWDROP 69'01  
 CHICO HANNIBAL 43H  
 ISLA BANK PRIMROSE 59G

BW: +3.5 39% WW: +30 28% YW: +54 24% MILK: +19 25% TM: +34 CE: -3.0 24% MCE: +4.0 15%  
**Exposed May 23 to July 24 to First Line Unanimous 13B**  
 A Traveler bred female who has had several yearling spring sale sons. Her dam is by LLB Luther 201P, a bull that worked well at Isla Bank and Bandura Angus.

**148 LLB GLENELLA 310U**

March 17 2008 • LLB 310U • 1455525 • BW: 90 lbs. • ADJ 205: 796 lbs.  
 CAR ICEBERG 056  
 DRYLAND ICEBERG 411<sup>AMF</sup>  
 CRESCENT CREEK DUCHESS 88E  
 MVHF INNOVATOR 49B  
 PAHL MISS GLENELLA 33K  
 DOUBLE J GLENELLA 397C  
 LOST LAKE ICEBERG 3438  
 C A R LADY TRACKER 620  
 RITO 8094 PRAIRIELANE 2060<sup>AMF</sup>  
 CRESCENT CREEK DUCHESS 26B  
 TC STOCKMAN  
 MVF TIBBIE 15T  
 CRACKERJACK MOUNTAIN 408  
 DOUBLE J GLENELLA 262X

BW: +4.1 41% WW: +42 28% YW: +73 15% MILK: +5 27% TM: +26 CE: -2.0 21% MCE: +4.0 15%  
**Exposed April 8 to May 21 to Peak Dot Eliminator 765Z**  
 LLB Glenella 310U is a powerful Iceberg daughter. Glenella 33K had twelve calves at LLB that recorded weaning indexes of 104 for bull calves and 112 for heifers.

**149 LLB DELIA 40B**

April 07 2014 • LLB 40B • 1818465 • BW: 80 lbs. • ADJ 205: 620 lbs.  
 SOUTHLAND EXCLUSIVE 62U  
 HF FULL FOCUS 127Y  
 HF ERICA 267T  
 KBJ MAXER 447M  
 SOO LINE DELIA 966R  
 CAYMEN DELIA 26'01  
 SOUTHLAND FREE RIDE 68R  
 SOUTHLAND SUSAN 58L  
 HF KODIAK 5R<sup>AMF CAF OHF NHF MAF DDF</sup>  
 ERICA OF RANNOCH 200K  
 KBJ MAX 212F  
 LLB KINCHTRY BEAUTY 403E  
 V D A R NEW TREND 366  
 WINDOVER DELIA 17H

BW: +3.1 35% WW: +41 25% YW: +67 12% MILK: +14 14% TM: +35 CE: +1.0 18% MCE: +4.0 9%  
**Bred May 28 to OSU Blue Chip 4230**  
 Delia 966R has been a stellar producer at LLB, her daughters have a weaning ratio of 102 and her sons ratio 109. Delia 40B carries the valuable service to OSU Blue Chip 4230.

**150 LLB KINCHTRY BEAUTY 765B**

March 20 2014 • LLB 765B • 1813057 • BW: 89 lbs. • ADJ 205: 676 lbs.  
 SOUTHLAND EXCLUSIVE 62U  
 HF FULL FOCUS 127Y  
 HF ERICA 267T  
 HF CONTROLLER 35L  
 LLB KINCHTRY BEAUTY 138R  
 LLB KINCHTRY BEAUTY 214H  
 SOUTHLAND FREE RIDE 68R  
 SOUTHLAND SUSAN 58L  
 HF KODIAK 5R<sup>AMF CAF OHF NHF MAF DDF</sup>  
 ERICA OF RANNOCH 200K  
 HF MOST WANTED 46H  
 HF LUCY 84J  
 PAT TEX 118F  
 DOUBLE J BEAUTY 214X

BW: +4.1 35% WW: +45 24% YW: +75 11% MILK: +10 14% TM: +33 CE: -2.0 17% MCE: +2.0 8%  
**Exposed May 15 to July 10 to LLB Fireman 896C**  
 LLB Kinchtry Beauty 214H was a very successful 4H show heifer for Trish. This family has produced numerous spring sale bulls over the years.

**151 LLB TIPTOP 386B**

April 15 2014 • LLB 386B • 1818504 • BW: 85 lbs. • ADJ 205: 651 lbs.  
 SOUTHLAND EXCLUSIVE 62U  
 HF FULL FOCUS 127Y  
 HF ERICA 267T  
 ANGUS ACRES HEADS UP 188L  
 SEALIN CREEK TIPTOP 114N  
 SEALIN CREEK TIPTOP 87J  
 SOUTHLAND FREE RIDE 68R  
 SOUTHLAND SUSAN 58L  
 HF KODIAK 5R<sup>AMF CAF OHF NHF MAF DDF</sup>  
 ERICA OF RANNOCH 200K  
 ANGUS ACRES HEADS UP 124G  
 ANGUS ACRES KARAMA 98H  
 ANGUS ACRES PRANCER 259E  
 ADELPHI TIPTOP 19E

BW: +3.9 32% WW: +43 22% YW: +69 8% MILK: +10 12% TM: +32 CE: -3.0 16% MCE: +1.0 8%  
**Exposed March 9 to May 21 to Peak Dot Eliminator 765Z**  
 The dam of Tiptop 386B has only produced daughter, they have a weaning ratio of 108.

**152 LLB GLENELLA 541A**

February 06 2013 • LLB 541A • 1742397 • BW: 87 lbs. • ADJ 205: 611 lbs.  
 SOUTHLAND EXCLUSIVE 62U  
 HF FULL FOCUS 127Y  
 HF ERICA 267T  
 BELVIN KINGPIN 24'00  
 LLB GLENELLA 244P  
 PAHL MISS GLENELLA 33K  
 SOUTHLAND FREE RIDE 68R  
 SOUTHLAND SUSAN 58L  
 HF KODIAK 5R<sup>AMF CAF OHF NHF MAF DDF</sup>  
 ERICA OF RANNOCH 200K  
 CONNEALY DATELINE<sup>DDF</sup>  
 BELVIN GEORGINA 52'95  
 MVHF INNOVATOR 49B  
 DOUBLE J GLENELLA 397C

BW: +4.2 37% WW: +40 26% YW: +66 11% MILK: +18 19% TM: +38 CE: -1.0 20% MCE: +4.0 13%  
**Bred August 28 to GF AMC 6C**  
 A daughter of Glenella 541A was the high selling heifer in our 2016 spring sale.

**153 LLB MISS 709A**

April 20 2013 • LLB 709A • 1749754 • BW: 75 lbs. • ADJ 205: 713 lbs.  
 SOUTHLAND EXCLUSIVE 62U  
 HF FULL FOCUS 127Y  
 HF ERICA 267T  
 CAR EFFICIENT 604  
 KBJ MISS 216U  
 CURRIE MISS 9N  
 SOUTHLAND FREE RIDE 68R  
 SOUTHLAND SUSAN 58L  
 HF KODIAK 5R<sup>AMF CAF OHF NHF MAF DDF</sup>  
 ERICA OF RANNOCH 200K  
 K C F BENNETT EFFICIENT<sup>AMF NHF</sup>  
 CAR MISS AMY 121  
 CARRUTHERS TOPGUN 30H  
 PRC MISS 3K

BW: +3.3 36% WW: +48 25% YW: +80 10% MILK: +12 18% TM: +36 CE: 0.0 19% MCE: +3.0 12%  
**Bred June 30 to GF AMC 6C**  
 The 2016 son of LLB Miss 709A had recorded an adjusted 205 day weight of 835 pounds.

**154 REMITALL TIBBIE 515U**

January 23 2008 • AGN 515U • 1431879 • BW: 78 lbs. • ADJ 205: lbs.  
 S A V 8180 TRAVELER 004<sup>DMF DWF AMF CAF OHF NHF DDF</sup> SITZ TRAVELER 8180<sup>AMF CAF OHF NHF DDF</sup>  
 S A V MASTERPIECE 5289<sup>DMF DWF AMF CAF OHF NHF DDF</sup> BOYD FOREVER LADY 8003  
 S A V QUEEN 8301<sup>DMF DWF AMF CAF OHF NHF DDF</sup> LEACHMAN RIGHT TIME<sup>DMF AMF</sup>  
 S A V STAR QUEEN 1780  
 HF WALK-ON 14C  
 MVF TIBBIE 62D  
 ONEILLS COSMO  
 MVHF TIBBIE 42A  
 GLENCROFT WALK-ON ARGYLL 16F  
 HF TIBBIE 118J  
 HF TIBBIE 31C

BW: +3.6 39% WW: +47 30% YW: +78 21% MILK: +18 33% TM: +42 CE: -5.0 25% MCE: +2.0 20%  
**Exposed May 17 to July 4 to XO Crowfoot Honesty 398A**  
 A female that consistently weans top progeny. Her sons have a weaning ratio of 104 and her daughter 109.



L  
L  
B

**155**

**150 BLACK & BLACK BALDIE BRED COMMERCIAL HEIFERS**

Born in 2015

These are a top set of replacement bred heifers exposed June 1 to August 6 to some of our top calving ease, performance bulls. They will sell in groups of five to ten. Details of each group of bred heifers will be available.



# LLB Angus



**Angus Opportunity  
Female Sale**  
**December 19, 2016**  
**At the Farm, Erskine, AB**



**DjH Douglas J. Henderson  
& Associates Ltd.**

P.O. Box 5900, Lacombe, Alberta T4L 1X4

